



**Water Monitoring Result at WSD9 - Tai Wan  
Mid-Flood Tide**

Date	Time	Weather Condition	Sampling Depth		Water Temperature			pH			Salinity			DO Saturation		DO		Turbidity		Suspended Solids				
					°C			-			ppt			%		mg/L		NTU		mg/L				
					Value	Average		Value	Average		Value	Average		Value	Average		Value	Average	Value	Average	Value	Average	Value	Average
29/2/2012	9:13	Cloudy	Middle	2.5	15.10	15.10	15.05	8.10	8.10	8.10	31.53	31.53	31.54	92.5	91.5	92.3	7.69	7.60	7.67	2.48	2.46	2.40	5	6.00
	9:15		Middle	2.5	15.00	15.00		8.10	8.10		31.55	31.55		93.1	92.1		7.73	7.65		2.29	2.37		7	
3/3/2012	9:10	Cloudy	Middle	2.0	16.00	16.00	16.05	8.06	8.06	8.06	31.39	31.39	31.40	91.2	91.5	91.2	7.42	7.45	7.42	1.61	1.48	1.59	4	4.00
	9:12		Middle	2.0	16.10	16.10		8.06	8.06		31.40	31.40		90.9	91.1		7.39	7.41		1.71	1.54		4	
5/3/2012	15:13	Cloudy	Middle	2.5	18.20	18.20	18.25	8.12	8.12	8.12	31.59	31.59	31.59	97.7	96.3	97.0	7.62	7.51	7.56	1.79	1.79	1.81	5	4.00
	15:14		Middle	2.5	18.30	18.30		8.11	8.11		31.58	31.58		97.4	96.5		7.58	7.51		1.81	1.84		3	
7/3/2012	18:02	Cloudy	Middle	2.0	16.70	16.70	16.75	8.18	8.18	8.19	30.29	30.29	30.29	92.0	92.1	91.8	7.42	7.44	7.41	2.82	3.00	2.85	8	7.00
	18:05		Middle	2.0	16.80	16.80		8.19	8.19		30.28	30.28		91.1	91.9		7.35	7.42		2.83	2.76		6	
9/3/2012	17:00	Cloudy	Middle	2.0	16.40	16.40	16.40	8.07	8.07	8.07	30.51	30.51	30.51	91.8	91.5	90.8	7.45	7.43	7.37	3.21	2.83	3.17	7	7.50
	17:01		Middle	2.0	16.40	16.40		8.07	8.07		30.51	30.51		90.2	89.5		7.32	7.27		3.59	3.03		8	
12/3/2012	19:33	Cloudy	Middle	2.0	15.40	15.40	15.40	7.95	7.95	7.95	30.70	30.70	30.70	87.8	88.5	88.1	7.27	7.33	7.29	2.82	2.83	2.79	7	7.50
	19:34		Middle	2.0	15.40	15.40		7.95	7.95		30.70	30.70		88.6	87.4		7.33	7.24		2.72	2.78		8	
11/3/2012	21:46	Cloudy	Middle	2.0	16.34	16.34	16.34	7.62	7.62	7.62	31.35	31.35	31.35	91.8	91.8	91.7	7.43	7.43	7.42	2.26	2.25	2.21	6	6.00
	21:47		Middle	2.0	16.34	16.34		7.62	7.62		31.35	31.35		91.6	91.6		7.42	7.41		2.22	2.11		6	
17/3/2012	10:50	Cloudy	Middle	2.5	18.00	18.00	18.05	8.13	8.13	8.13	32.21	32.21	32.21	91.8	92.2	92.0	7.12	7.15	7.14	3.08	2.49	2.82	5	5.00
	10:52		Middle	2.5	18.10	18.10		8.13	8.13		32.20	32.20		92.0	92.1		7.14	7.13		2.50	3.21		5	
19/3/2012	16:40	Fine	Middle	2.0	18.50	18.50	18.60	8.08	8.08	8.08	31.88	31.88	31.88	88.2	88.6	88.3	6.81	6.83	6.82	3.03	3.27	3.10	4	4.00
	16:42		Middle	2.0	18.70	18.70		8.07	8.07		31.87	31.87		88.4	88.1		6.82	6.80		3.16	2.95		4	
21/3/2012	17:58	Fine	Middle	2.5	17.50	17.50	17.50	8.16	8.16	8.16	32.20	32.20	32.21	93.1	92.1	92.7	7.34	7.26	7.31	3.72	4.05	3.85	4	4.00
	18:00		Middle	2.5	17.50	17.50		8.16	8.16		32.21	32.21		93.3	92.4		7.36	7.29		3.88	3.76		4	
23/3/2012	17:56	Cloudy	Middle	2.0	18.30	18.31	18.32	7.89	7.89	7.89	31.66	31.67	31.67	81.0	81.4	81.2	6.30	6.33	6.31	5.06	5.10	4.82	6	5.00
	17:57		Middle	2.0	18.33	18.34		7.89	7.88		31.67	31.67		81.5	80.8		6.34	6.28		4.41	4.70		4	
26/3/2012	18:57	Cloudy	Middle	2.0	18.28	18.28	18.30	7.86	7.86	7.85	31.37	31.37	31.36	78.4	78.4	78.4	6.12	6.11	6.11	3.99	3.70	3.50	7	6.00
	18:58		Middle	2.0	18.32	18.32		7.84	7.84		31.34	31.34		78.4	78.4		6.11	6.11		3.26	3.05		5	



**Water Monitoring Result at WSD17 - Quarry Bay  
Mid-Flood Tide**

Date	Time	Weather Condition	Sampling Depth		Water Temperature			pH			Salinity			DO Saturation		DO		Turbidity		Suspended Solids				
					°C			-			ppt			%		mg/L		NTU		mg/L				
			Value	Average	Value	Average	Value	Average	Value	Average	Value	Average	Value	Average	Value	Average	Value	Average	Value	Average	Value	Average		
29/2/2012	10:48	Cloudy	Middle	3.0	14.90	14.90	14.90	8.18	8.18	8.18	31.68	31.68	31.68	96.0	95.4	95.7	7.99	9.95	8.97	3.70	4.10	3.94	9	9.00
	10:50		Middle	3.0	14.90	14.90		8.18	8.18		31.68	31.68		96.3	95.2		8.01	9.94		3.88	4.09		9	
3/3/2012	10:29	Cloudy	Middle	2.0	15.60	15.60	15.65	8.15	8.15	8.15	31.58	31.58	31.58	94.5	94.8	94.6	7.74	7.77	7.75	2.23	2.37	2.32	3	2.50
	10:31		Middle	2.0	15.70	15.70		8.15	8.15		31.58	31.58		94.7	94.5		7.76	7.74		2.40	2.29		2	
5/3/2012	14:14	Cloudy	Middle	3.0	17.90	17.90	17.90	8.15	8.15	8.15	31.59	31.59	31.60	95.0	94.4	94.5	7.47	7.42	7.42	1.62	1.64	1.63	4	4.00
	14:16		Middle	3.0	17.90	17.90		8.15	8.15		31.60	31.60		94.9	93.7		7.46	7.33		1.57	1.70		4	
7/3/2012	17:05	Cloudy	Middle	2.0	16.80	16.80	16.85	8.13	8.13	8.14	30.44	30.44	30.45	93.4	93.6	93.4	7.53	7.55	7.53	4.63	4.79	4.69	15	15.50
	17:08		Middle	2.0	16.90	16.90		8.14	8.14		30.45	30.45		93.7	92.9		7.56	7.49		4.77	4.58		16	
9/3/2012	20:10	Cloudy	Middle	3.0	16.10	16.10	16.10	8.12	8.12	8.12	30.88	30.88	30.87	90.6	91.0	91.0	7.33	7.42	7.39	3.19	3.60	3.35	6	7.00
	20:11		Middle	3.0	16.10	16.10		8.12	8.12		30.88	30.82		91.0	91.4		7.39	7.42		3.26	3.33		8	
12/3/2012	23:25	Cloudy	Middle	2.5	15.35	15.35	15.35	8.33	8.33	8.33	31.60	31.60	31.60	99.1	98.2	98.2	8.18	8.10	8.10	3.46	3.41	3.42	8	7.50
	23:26		Middle	2.5	15.35	15.35		8.33	8.33		31.60	31.60		98.2	97.2		8.10	8.02		3.42	3.38		7	
15/3/2012	0:46	Cloudy	Middle	2.5	16.05	16.05	16.06	7.75	7.75	7.75	31.56	31.56	31.56	94.6	94.6	95.0	7.69	7.69	7.72	4.24	4.12	4.07	4	4.50
	0:47		Middle	2.5	16.06	16.06		7.75	7.75		31.56	31.56		96.2	94.6		7.82	7.69		3.92	4.00		5	
17/3/2012	12:25	Cloudy	Middle	2.5	17.90	17.90	17.90	8.23	8.23	8.22	31.98	31.98	31.98	92.6	92.8	92.6	7.19	7.20	7.18	2.74	2.79	2.95	4	4.50
	12:27		Middle	2.5	17.90	17.90		8.20	8.20		31.97	31.97		92.4	92.5		7.16	7.16		3.19	3.06		5	
19/3/2012	15:01	Fine	Middle	2.0	18.20	18.20	18.30	8.13	8.13	8.13	32.03	2.03	24.53	92.0	92.5	92.4	7.14	7.17	7.16	3.75	3.48	3.80	7	6.50
	15:03		Middle	2.0	18.40	18.40		8.13	8.13		32.02	32.02		92.6	92.4		7.18	7.16		3.99	3.96		6	
21/3/2012	16:45	Fine	Middle	3.0	17.80	17.80	17.85	8.20	8.20	8.20	32.31	32.31	32.31	97.3	95.7	96.7	7.60	7.48	7.55	4.71	4.73	4.54	7	7.00
	16:47		Middle	3.0	17.90	17.90		8.20	8.20		32.31	32.31		96.8	97.0		7.56	7.57		4.62	4.11		7	
23/3/2012	19:45	Cloudy	Middle	2.5	17.43	17.43	17.43	8.16	8.17	8.17	31.82	31.82	31.82	81.4	82.2	82.3	6.44	6.50	6.51	4.95	4.47	4.66	9	8.50
	19:46		Middle	2.5	17.43	17.43		8.16	8.17		31.82	31.82		82.7	82.7		6.55	6.55		4.69	4.52		8	
26/3/2012	22:00	Cloudy	Middle	2.5	17.99	17.99	17.99	8.03	8.03	8.03	31.98	31.98	31.98	93.3	93.0	92.9	7.29	7.27	7.26	4.92	4.78	4.88	9	10.00
	22:01		Middle	2.5	17.99	17.99		8.03	8.03		31.98	31.98		92.6	92.6		7.24	7.24		4.85	4.97		11	



**Water Monitoring Result at C9 - Provident Centre  
Mid-Flood Tide**

Date	Time	Weather Condition	Sampling Depth		Water Temperature			pH			Salinity			DO Saturation			DO		Turbidity			Suspended Solids		
					°C			-			ppt			%			mg/L		NTU			mg/L		
					Value	Average		Value	Average		Value	Average		Value	Average		Value	Average		Value	Average	Value	Average	Value
29/2/2012	12:04	Cloudy	Middle	2.5	15.10	15.10	15.10	7.95	7.95	7.96	31.10	31.10	31.15	90.7	92.2	90.8	7.55	7.51	7.52	4.39	4.66	4.53	6	6.00
	12:06		Middle	2.5	15.10	15.10		7.96	7.96		31.20	31.20		90.2	90.1		7.51	7.49		4.52	4.56		6	
3/3/2012	13:45	Cloudy	Middle	2.0	16.10	16.10	16.15	8.09	8.09	8.09	31.45	31.45	31.44	88.7	89.7	89.0	7.19	7.27	7.21	3.84	4.19	3.94	10	11.00
	13:47		Middle	2.0	16.20	16.20		8.09	8.09		31.43	31.43		88.9	88.6		7.20	7.19		3.94	3.80		12	
5/3/2012	13:50	Cloudy	Middle	2.0	18.30	18.30	18.35	8.09	8.09	8.09	31.45	31.45	31.45	94.8	94.1	94.2	7.37	7.33	7.33	2.80	3.01	2.96	4	4.00
	13:51		Middle	2.0	18.40	18.40		8.09	8.09		31.44	31.44		94.4	93.6		7.33	7.27		3.07	2.97		4	
7/3/2012	16:57	Cloudy	Middle	3.0	16.80	16.80	16.75	7.88	7.88	7.89	31.02	31.02	31.02	94.0	93.6	93.3	7.52	7.48	7.46	7.36	7.21	7.19	11	10.00
	16:59		Middle	3.0	16.70	16.70		7.89	7.89		31.02	31.02		93.0	92.5		7.45	7.40		6.97	7.20		9	
9/3/2012	19:50	Cloudy	Middle	2.0	16.10	16.10	16.15	7.97	7.97	7.97	30.55	30.55	30.55	92.4	92.2	92.5	7.53	7.51	7.53	14.70	15.20	<b>15.05</b>	21	<b>21.00</b>
	19:51		Middle	2.0	16.20	16.20		7.97	7.96		30.54	30.55		93.0	92.3		7.57	7.52		15.80	14.50		21	
12/3/2012	22:51	Cloudy	Middle	2.0	15.34	15.34	15.34	8.17	8.17	8.17	30.97	30.97	30.97	94.8	94.7	95.1	7.85	7.84	7.88	4.31	4.39	4.47	7	7.50
	22:52		Middle	2.0	15.34	15.34		8.17	8.17		30.97	30.97		96.2	94.8		7.97	7.85		4.28	4.89		8	
15/3/2012	0:17	Cloudy	Middle	2.0	16.25	16.25	16.27	7.69	7.69	7.69	30.99	30.99	30.99	91.6	90.6	90.9	7.44	7.36	7.38	4.86	4.68	4.74	4	4.50
	0:18		Middle	2.0	16.25	16.33		7.69	7.69		30.99	30.99		91.1	90.3		7.39	7.33		4.78	4.63		5	
17/3/2012	15:15	Cloudy	Middle	2.0	19.40	19.40	19.40	8.09	8.09	8.09	31.87	31.87	31.88	89.9	91.8	91.7	6.91	6.96	6.97	8.63	8.59	8.35	22	<b>21.50</b>
	15:17		Middle	2.0	19.40	19.40		8.08	8.08		31.88	31.88		92.3	92.6		7.00	7.02		7.95	8.24		21	
19/3/2012	14:40	Fine	Middle	2.0	18.50	18.50	18.55	8.06	8.06	8.06	31.85	31.85	31.85	89.3	90.0	89.6	6.90	6.94	6.92	11.10	12.30	<b>11.68</b>	18	<b>18.00</b>
	14:42		Middle	2.0	18.60	18.60		8.05	8.05		31.85	31.85		89.4	89.8		6.90	6.93		11.00	12.30		18	
21/3/2012	16:38	Fine	Middle	3.0	18.10	18.10	18.10	8.15	8.15	8.15	31.62	31.62	31.64	93.2	92.2	93.3	7.27	7.16	7.27	14.00	13.10	<b>14.23</b>	10	10.50
	16:40		Middle	3.0	18.10	18.10		8.14	8.14		31.65	31.65		94.7	93.1		7.39	7.26		14.20	15.60		11	
23/3/2012	19:30	Cloudy	Middle	2.0	17.76	17.76	17.76	8.08	8.08	8.08	31.42	31.42	31.42	80.7	81.1	81.0	6.35	6.38	6.37	8.74	8.43	8.53	12	12.50
	19:31		Middle	2.0	17.76	17.76		8.08	8.08		31.42	31.42		80.9	81.1		6.37	6.38		8.68	8.27		13	
26/3/2012	21:45	Cloudy	Middle	2.0	18.30	18.30	18.30	7.91	7.91	7.91	31.38	31.38	31.38	92.0	91.8	91.9	7.17	7.16	7.17	7.12	7.19	7.27	6	5.50
	21:46		Middle	2.0	18.30	18.30		7.91	7.91		31.38	31.38		91.9	91.9		7.17	7.17		7.38	7.40		5	



**Water Monitoring Result at C8 - City Garden  
Mid-Flood Tide**

Date	Time	Weather Condition	Sampling Depth		Water Temperature			pH			Salinity			DO Saturation			DO		Turbidity			Suspended Solids		
					°C		-		ppt		%		mg/L		NTU		mg/L							
			m	Value	Average	Value	Average	Value	Average	Value	Average	Value	Average	Value	Average	Value	Average	Value	Average	Value	Average			
29/2/2012	12:09	Cloudy	Middle	2.5	15.00	15.00	15.05	8.04	8.04	8.05	31.10	31.10	31.05	94.4	94.0	93.8	7.87	7.85	7.83	5.91	5.81	5.76	11	12.00
	12:11		Middle	2.5	15.10	15.10		8.05	8.05		31.00	31.00		93.7	93.2		7.83	7.78		5.58	5.74		13	
3/3/2012	13:20	Cloudy	Middle	2.0	16.60	16.60	16.70	8.13	8.13	8.12	31.26	31.26	31.27	85.2	85.3	84.9	6.84	6.86	6.81	4.62	4.62	4.44	6	6.00
	13:22		Middle	2.0	16.80	16.80		8.11	8.11		31.27	31.27		84.4	84.6		6.76	6.78		4.03	4.49		6	
5/3/2012	13:37	Cloudy	Middle	2.0	17.80	17.80	17.90	8.09	8.09	8.09	31.38	31.38	31.38	89.8	88.9	89.5	7.05	6.98	7.02	3.66	3.76	3.59	6	5.50
	13:38		Middle	2.0	18.00	18.00		8.08	8.08		31.38	31.38		90.1	89.2		7.06	6.98		3.33	3.61		5	
7/3/2012	17:03	Cloudy	Middle	2.5	16.80	16.80	16.80	7.97	7.97	7.97	31.00	31.00	31.00	94.5	94.1	93.8	7.55	7.51	7.49	5.55	5.46	5.57	8	8.50
	17:05		Middle	2.5	16.80	16.80		7.97	7.97		31.00	31.00		93.5	93.0		7.47	7.43		5.42	5.85		9	
9/3/2012	19:35	Cloudy	Middle	2.0	16.20	16.20	16.20	8.01	8.01	8.01	30.49	30.49	30.49	87.2	87.2	87.0	7.09	7.09	7.07	7.42	7.02	7.03	15	14.50
	19:36		Middle	2.0	16.20	16.20		8.01	8.01		30.48	30.48		87.3	86.2		7.10	7.01		6.81	6.85		14	
12/3/2012	23:07	Cloudy	Middle	2.0	15.35	15.35	15.35	8.18	8.18	8.18	31.18	31.18	31.18	91.9	91.9	91.8	7.60	7.60	7.59	4.00	4.18	4.10	7	7.50
	23:08		Middle	2.0	15.35	15.35		8.18	8.18		31.18	31.18		91.6	91.8		7.57	7.60		4.08	4.14		8	
15/3/2012	0:05	Cloudy	Middle	2.0	16.26	16.26	16.27	7.64	7.64	7.64	31.26	31.26	31.26	88.3	87.9	87.5	7.17	7.14	7.11	3.77	4.00	3.91	3	3.50
	0:06		Middle	2.0	16.28	16.28		7.64	7.64		31.26	31.26		86.9	87.0		7.06	7.06		3.82	4.04		4	
17/3/2012	15:04	Cloudy	Middle	2.0	19.50	19.50	19.55	8.04	8.04	8.04	31.54	31.54	31.53	81.1	81.5	81.3	6.14	6.16	6.14	7.47	7.21	7.55	6	6.50
	15:06		Middle	2.0	19.60	19.60		8.04	8.04		31.52	31.52		81.3	81.1		6.13	6.14		7.56	7.95		7	
19/3/2012	14:21	Fine	Middle	1.5	18.70	18.70	18.75	8.04	8.04	8.04	31.51	31.51	31.51	84.1	84.6	84.6	6.49	6.53	6.53	8.61	9.19	<b>9.20</b>	5	5.50
	14:23		Middle	1.5	18.80	18.80		8.03	8.03		31.51	31.51		84.8	84.9		6.55	6.55		9.27	9.72		6	
21/3/2012	16:45	Fine	Middle	2.5	17.60	17.60	17.65	8.10	8.10	8.10	31.66	31.66	31.67	96.0	96.3	95.7	7.61	7.63	7.58	10.90	11.10	<b>11.00</b>	8	8.00
	16:47		Middle	2.5	17.70	17.70		8.09	8.09		31.68	31.68		95.2	95.4		7.53	7.55		11.00	11.00		8	
23/3/2012	19:24	Cloudy	Middle	2.0	18.03	18.03	18.03	7.98	7.98	7.98	31.32	31.32	31.32	69.3	69.5	69.6	5.43	5.45	5.45	8.97	9.33	8.93	14	14.00
	19:25		Middle	2.0	18.03	18.03		7.98	7.98		31.32	31.32		69.3	70.1		5.43	5.49		8.64	8.79		14	
26/3/2012	21:34	Cloudy	Middle	2.0	18.05	18.07	18.10	7.80	7.80	7.80	31.47	31.47	31.47	83.4	82.3	82.6	6.53	6.44	6.46	5.85	5.18	5.48	8	6.50
	21:35		Middle	2.0	18.14	18.14		7.79	7.79		31.46	31.46		82.6	82.1		6.46	6.42		5.44	5.46		5	



**Water Monitoring Result at C7 - Windsor House  
Mid-Flood Tide**

Date	Time	Weather Condition	Sampling Depth		Water Temperature			pH			Salinity			DO Saturation		DO		Turbidity			Suspended Solids			
					°C			-			ppt			%		mg/L		NTU			mg/L			
					Value	Average		Value	Average		Value	Average		Value	Average		Value	Average	Value	Average	Value	Average	Value	Average
29/2/2012	11:45	Cloudy	Middle	1.5	15.50	15.50	15.50	7.88	7.88	7.89	30.40	30.40	30.45	79.8	79.1	79.2	6.62	6.57	6.56	3.58	3.45	3.41	5	4.50
	11:47		Middle	1.5	15.50	15.50		7.89	7.89		30.50	30.50		78.9	78.8		6.54	6.52		3.46	3.16		4	
3/3/2012	12:47	Cloudy	Middle	1.5	16.80	16.80	16.80	8.00	8.00	8.00	30.67	30.67	30.68	64.7	65.5	65.2	5.21	5.27	5.25	2.21	2.18	2.21	2	3.50
	12:49		Middle	1.5	16.80	16.80		8.00	8.00		30.68	30.68		65.9	64.8		5.31	5.22		2.31	2.12		5	
5/3/2012	13:08	Cloudy	Middle	1.5	18.40	18.40	18.45	8.04	8.04	8.04	30.55	30.55	30.55	89.3	88.7	89.2	6.97	6.92	6.95	1.98	2.03	2.04	5	5.00
	13:09		Middle	1.5	18.50	18.50		8.04	8.04		30.55	30.55		89.7	88.9		6.99	6.93		2.10	2.04		5	
7/3/2012	17:20	Cloudy	Middle	1.5	17.10	17.10	17.10	7.84	7.84	7.85	30.10	30.10	30.05	85.8	85.1	84.6	6.85	6.77	6.74	3.10	3.27	3.18	5	5.50
	17:22		Middle	1.5	17.10	17.10		7.85	7.85		30.00	30.00		84.0	83.4		6.70	6.64		3.23	3.12		6	
9/3/2012	19:02	Cloudy	Middle	1.5	16.30	16.30	16.30	7.92	7.92	7.92	29.77	29.77	29.77	84.0	83.8	83.2	6.85	6.84	6.79	3.66	3.57	3.65	5	5.00
	19:03		Middle	1.5	16.30	16.30		7.92	7.92		29.77	29.77		83.1	82.0		6.78	6.70		3.58	3.80		5	
12/3/2012	22:23	Cloudy	Middle	1.5	15.41	15.41	15.41	8.11	8.11	8.11	29.99	29.99	29.99	87.7	87.5	87.3	7.30	7.28	7.27	3.75	3.95	3.76	5	6.50
	22:24		Middle	1.5	15.41	15.41		8.11	8.11		29.99	29.99		87.1	86.9		7.25	7.23		3.69	3.63		8	
15/3/2012	23:45	Cloudy	Middle	1.5	16.21	16.21	16.25	7.58	7.58	7.58	30.64	30.64	30.63	82.8	85.5	83.9	6.74	6.96	6.84	2.58	2.71	2.64	3	3.00
	23:46		Middle	1.5	16.29	16.29		7.57	7.57		30.62	30.62		84.9	82.5		6.92	6.72		2.67	2.58		3	
17/3/2012	14:25	Cloudy	Middle	1.5	19.00	19.00	19.05	8.03	8.03	8.02	30.95	30.95	30.97	67.8	67.6	67.7	5.20	5.17	5.16	3.06	2.89	2.98	<2	<2
	14:28		Middle	1.5	19.10	19.10		8.00	8.00		30.99	30.99		67.8	67.4		5.14	5.13		3.21	2.76		<2	
19/3/2012	13:58	Fine	Middle	1.5	18.90	18.90	18.95	7.89	7.89	7.89	30.91	30.91	30.91	59.3	59.5	59.8	4.59	4.61	4.62	3.98	3.97	3.89	5	5.00
	14:00		Middle	1.5	19.00	19.00		7.89	7.89		30.91	30.91		59.8	60.4		4.62	4.66		3.63	3.97		5	
21/3/2012	16:54	Fine	Middle	1.5	17.90	17.90	17.90	7.97	7.90	7.95	30.92	30.92	30.91	83.4	82.8	82.8	6.57	6.55	6.53	3.75	3.72	3.75	<2	<2
	16:56		Middle	1.5	17.90	17.90		7.97	7.97		30.90	30.90		82.7	82.3		6.52	6.49		3.83	3.68		<2	
23/3/2012	19:02	Cloudy	Middle	1.5	18.33	18.33	18.33	7.82	7.82	7.82	30.55	30.55	30.55	69.9	70.4	69.4	5.47	5.41	5.41	5.26	4.99	5.08	6	6.50
	19:03		Middle	1.5	18.33	18.33		7.82	7.82		30.55	30.55		68.4	68.7		5.36	5.38		5.01	5.05		7	
26/3/2012	21:05	Cloudy	Middle	1.5	18.11	18.11	18.11	7.75	7.75	7.75	30.93	30.93	30.93	80.0	80.7	80.4	6.28	6.33	6.31	3.72	3.67	3.67	5	4.50
	21:06		Middle	1.5	18.11	18.11		7.75	7.75		30.92	30.92		80.4	80.3		6.31	6.30		3.85	3.42		4	



**Water Monitoring Result at C1 - HKCEC Extension  
Mid-Flood Tide**

Date	Time	Weather Condition	Sampling Depth		Water Temperature			pH			Salinity			DO Saturation			DO		Turbidity			Suspended Solids		
					°C			-			ppt		%		mg/L		NTU		mg/L					
			m	Value	Average	Value	Average	Value	Average	Value	Average	Value	Average	Value	Average	Value	Average	Value	Average	Value	Average	Value	Average	
29/2/2012	10:30	Cloudy	Middle	1.5	15.30	15.30	15.35	7.89	7.89	7.89	31.00	31.00	31.05	94.2	93.7	93.4	7.81	7.70	7.74	5.83	5.49	5.31	8	8.50
	10:32		Middle	1.5	15.40	15.40		7.88	7.88		31.10	31.10		93.1	92.6		7.74	7.69		5.00	4.90		9	
3/3/2012	9:30	Cloudy	Middle	1.5	16.30	16.30	16.30	7.85	7.85	7.86	30.90	30.90	30.85	93.5	93.3	93.2	7.63	7.59	7.59	3.30	3.40	3.31	3	2.50
	9:32		Middle	1.5	16.30	16.30		7.86	7.86		30.80	30.80		93.0	92.8		7.57	7.57		3.27	3.28		2	
5/3/2012	14:11	Cloudy	Middle	1.5	18.00	18.00	18.05	7.88	7.88	7.88	30.80	30.80	30.85	93.0	92.5	92.4	7.29	7.27	7.25	5.89	5.87	5.87	5	5.00
	14:13		Middle	1.5	18.10	18.10		7.88	7.88		30.90	30.90		92.1	91.8		7.24	7.21		5.85	5.87		5	
7/3/2012	15:32	Cloudy	Middle	2.0	17.10	17.10	17.10	7.86	7.86	7.87	30.80	30.80	30.80	90.4	90.0	89.9	7.20	7.16	7.15	2.81	3.05	2.94	6	7.00
	15:34		Middle	2.0	17.10	17.10		7.87	7.87		30.80	30.80		89.8	89.5		7.14	7.11		2.91	2.97		8	
9/3/2012	18:40	Cloudy	Middle	1.5	16.20	16.20	16.20	7.99	7.99	7.99	31.30	31.30	31.25	90.4	90.2	90.1	7.33	7.32	7.31	5.78	5.06	5.21	8	8.00
	18:42		Middle	1.5	16.20	16.20		7.99	7.99		31.20	31.20		89.9	89.9		7.29	7.29		4.97	5.01		8	
12/3/2012	20:36	Cloudy	Middle	1.5	15.60	15.60	15.60	7.99	7.99	7.99	31.40	31.40	31.35	92.8	92.2	91.3	7.68	7.61	7.55	4.82	4.48	4.55	11	10.00
	20:38		Middle	1.5	15.60	15.60		7.99	7.99		31.30	31.30		90.8	89.3		7.51	7.38		4.29	4.62		9	
14/3/2012	21:10	Cloudy	Middle	2.0	17.00	17.00	17.00	7.97	7.97	7.97	31.50	31.50	31.50	87.9	87.6	87.5	7.05	7.04	7.03	6.44	5.87	6.05	11	10.50
	21:12		Middle	2.0	17.00	17.00		7.97	7.97		31.50	31.50		87.3	87.2		7.02	7.00		6.06	5.83		10	
17/3/2012	13:43	Cloudy	Middle	2.0	18.80	18.80	18.75	7.92	7.92	7.93	31.20	31.20	31.25	91.2	90.4	89.9	7.07	7.03	6.98	1.90	1.91	1.90	4	3.50
	13:45		Middle	2.0	18.70	18.70		7.93	7.93		31.30	31.30		89.3	88.8		6.94	6.89		1.88	1.89		3	
19/3/2012	16:05	Fine	Middle	2.5	18.30	18.30	18.30	7.78	7.78	7.78	31.30	31.30	31.30	85.4	85.0	84.8	6.65	6.61	6.60	5.96	5.31	5.47	5	4.50
	16:07		Middle	2.5	18.30	18.30		7.78	7.78		31.30	31.30		84.5	84.2		6.59	6.55		5.42	5.20		4	
21/3/2012	19:38	Fine	Middle	2.0	17.50	17.50	17.59	7.95	7.95	7.95	31.90	31.90	31.95	96.0	95.7	95.5	7.57	7.54	7.53	6.71	6.75	6.72	4	4.50
	19:40		Middle	2.0	17.84	17.50		7.95	7.95		32.00	32.00		95.6	94.7		7.52	7.47		6.68	6.72		5	
23/3/2012	18:50	Cloudy	Middle	2.5	18.40	18.40	18.35	7.86	7.86	7.88	31.40	31.40	31.35	93.3	92.6	92.3	7.24	7.22	7.17	4.33	3.88	4.05	4	5.00
	18:52		Middle	2.5	18.30	18.30		7.89	7.89		31.30	31.30		92.0	91.1		7.14	7.09		3.99	3.99		6	
26/3/2012	20:54	Cloudy	Middle	2.0	21.80	21.80	21.80	8.07	8.07	8.07	31.90	31.90	31.90	92.9	92.0	91.4	7.30	7.23	7.18	3.60	3.63	3.62	5	6.00
	20:56		Middle	2.0	21.80	21.80		8.07	8.07		31.90	31.90		90.5	90.1		7.11	7.08		3.73	3.51		7	



**Water Monitoring Result at C2 - TH / APA / SOC  
Mid-Flood Tide**

Date	Time	Weater Condition	Sampling Depth		Water Temperature			pH			Salinity			DO Saturation			DO			Turbidity			Suspended Solids	
					°C			-			ppt			%			mg/L			NTU			mg/L	
					Value	Average		Value	Average		Value	Average		Value	Average		Value	Average		Value	Average		Value	Average
29/2/2012	9:22	Cloudy	Middle	1.0	15.60	15.60	15.55	7.91	7.91	7.92	30.90	30.90	30.85	92.1	91.3	91.2	7.58	7.53	7.51	3.40	3.20	3.25	13	9.50
	9:24		Middle	1.0	15.50	15.50		7.92	7.92		30.80	30.80		90.9	90.3		7.48	7.44		3.40	3.00		6	
3/3/2012	8:33	Cloudy	Middle	1.0	17.10	17.10	17.15	7.92	7.92	7.92	30.90	30.90	30.90	90.0	89.6	89.5	7.21	7.18	7.17	2.26	2.58	2.34	4	3.50
	8:35		Middle	1.0	17.20	17.20		7.92	7.92		30.90	30.90		89.2	89.0		7.16	7.14		2.32	2.19		3	
5/3/2012	13:55	Cloudy	Middle	1.0	18.90	18.90	18.90	7.91	7.91	7.92	30.60	30.60	30.60	94.5	93.6	93.7	7.38	7.32	7.32	4.52	4.54	4.45	6	5.00
	13:57		Middle	1.0	18.90	18.90		7.92	7.92		30.60	30.60		93.4	93.3		7.30	7.28		4.51	4.23		4	
7/3/2012	15:16	Cloudy	Middle	1.0	17.40	17.40	17.35	7.85	7.85	7.86	30.80	30.80	30.85	91.0	90.4	90.1	7.21	7.16	7.13	3.27	3.38	3.35	8	7.00
	15:18		Middle	1.0	17.30	17.30		7.86	7.86		30.90	30.90		89.7	89.4		7.09	7.07		3.36	3.38		6	
9/3/2012	19:11	Cloudy	Middle	1.5	16.30	16.30	16.30	7.90	7.90	7.91	31.40	31.40	31.40	91.9	91.3	91.2	7.41	7.38	7.36	3.66	3.73	3.79	8	9.00
	19:13		Middle	1.5	16.30	16.30		7.91	7.91		31.40	31.40		91.1	90.6		7.35	7.31		4.03	3.75		10	
12/3/2012	19:55	Cloudy	Middle	1.0	15.40	15.40	15.50	7.93	7.93	7.94	31.40	31.40	31.35	92.7	91.7	91.6	7.66	7.58	7.57	3.58	3.39	3.55	12	12.50
	19:57		Middle	1.0	15.60	15.60		7.94	7.94		31.30	31.30		91.2	90.6		7.54	7.49		3.84	3.40		13	
15/3/2012	22:54	Cloudy	Middle	1.5	16.40	16.40	16.40	7.99	7.99	7.99	361.50	31.50	114.00	92.0	91.4	91.3	7.46	7.42	7.40	6.35	7.01	6.80	10	11.00
	22:56		Middle	1.5	16.40	16.40		7.99	7.99		31.50	31.50		91.0	90.7		7.37	7.36		7.02	6.80		12	
17/3/2012	13:26	Cloudy	Middle	1.0	18.20	18.20	18.25	7.89	7.89	7.90	31.50	31.50	31.55	86.1	85.6	85.4	6.70	6.67	6.65	1.96	1.97	2.01	4	4.00
	13:28		Middle	1.0	18.30	18.30		7.90	7.90		31.60	31.60		85.2	84.8		6.62	6.60		2.03	2.06		4	
19/3/2012	16:33	Fine	Middle	1.5	19.30	19.30	19.35	7.83	7.83	7.83	31.10	31.10	31.15	88.5	87.8	87.4	6.77	6.71	6.67	4.05	4.12	4.06	6	6.00
	16:35		Middle	1.5	19.40	19.40		7.83	7.83		31.20	31.20		87.0	86.3		6.63	6.58		4.03	4.05		6	
21/3/2012	18:42	Fine	Middle	1.0	17.80	17.80	17.75	7.93	7.93	7.92	31.50	31.50	31.45	91.0	90.6	90.5	7.14	7.11	7.10	4.54	4.41	4.44	3	2.50
	18:44		Middle	1.0	17.70	17.70		7.91	7.91		31.40	31.40		90.5	90.0		7.08	7.06		4.31	4.50		2	
23/3/2012	19:07	Cloudy	Middle	1.5	18.50	18.50	18.50	7.88	7.88	7.88	31.50	31.50	31.45	95.0	94.8	94.2	7.38	7.35	7.31	3.73	3.77	3.72	6	6.00
	19:09		Middle	1.5	18.50	18.50		7.88	7.88		31.40	31.40		93.7	93.4		7.26	7.23		3.65	3.71		6	
26/3/2012	21:50	Cloudy	Middle	1.5	18.20	18.20	18.20	8.09	8.09	8.09	31.70	31.70	31.70	94.0	93.1	92.9	7.40	7.33	7.31	3.32	3.75	3.46	4	5.00
	21:52		Middle	1.5	18.20	18.20		8.09	8.09		31.70	31.70		92.6	91.9		7.28	7.23		3.27	3.50		6	



**Water Monitoring Result at C3 - HKCEC Phase I  
Mid-Flood Tide**

Date	Time	Weather Condition	Sampling Depth		Water Temperature			pH			Salinity			DO Saturation			DO		Turbidity		Suspended Solids			
					°C			-			ppt			%			mg/L		NTU		mg/L			
					Value	Average		Value	Average		Value	Average		Value	Average		Value	Average		Value	Average	Value	Average	
29/2/2012	9:42	Cloudy	Middle	3.0	15.30	15.30	15.35	7.81	7.82	7.82	30.40	30.40	30.45	84.2	82.5	81.3	7.01	6.87	6.77	2.96	2.98	2.96	7	7.00
	9:44		Middle	3.0	15.40	15.40		7.82	7.82		30.50	30.50		79.4	78.9		6.61	6.58		2.84	3.06		7	
3/3/2012	8:51	Cloudy	Middle	3.0	16.60	16.60	16.65	7.67	7.67	7.68	29.50	29.50	29.55	75.1	74.2	73.4	6.14	6.03	5.98	3.84	3.88	3.84	2	3.00
	8:53		Middle	3.0	16.70	16.70		7.68	7.68		29.60	29.60		72.5	71.8		5.92	5.83		3.84	3.78		4	
5/3/2012	16:14	Cloudy	Middle	3.0	17.50	17.50	17.50	7.84	7.84	7.84	30.60	30.60	30.60	88.3	87.5	85.4	6.98	6.90	6.74	4.70	4.31	4.64	6	5.50
	16:16		Middle	3.0	17.50	17.50		7.83	7.83		30.60	30.60		83.0	82.8		6.55	6.52		4.92	4.62		5	
7/3/2012	18:50	Cloudy	Middle	3.0	17.30	17.30	17.30	7.85	7.85	7.85	30.40	30.40	30.35	83.0	80.7	80.2	6.60	6.39	6.37	2.91	2.88	2.97	3	4.00
	18:52		Middle	3.0	17.30	17.30		7.84	7.84		30.30	30.30		79.3	77.9		6.30	6.17		3.13	2.97		5	
9/3/2012	17:51	Cloudy	Middle	3.0	16.50	16.50	16.50	7.90	7.90	7.90	30.70	30.70	30.65	83.8	83.3	79.0	6.82	6.75	6.42	3.76	3.55	3.81	8	8.50
	17:53		Middle	3.0	16.50	16.50		7.90	7.90		30.60	30.60		74.6	74.4		6.07	6.04		4.12	3.80		9	
12/3/2012	20:14	Cloudy	Middle	2.0	15.60	15.60	15.60	7.91	7.91	7.92	30.60	30.60	30.55	74.8	74.1	74.0	6.20	6.16	6.14	4.57	4.76	4.39	13	12.50
	20:16		Middle	2.0	15.60	15.60		7.92	7.92		30.50	30.50		73.8	73.2		6.12	6.09		4.13	4.11		12	
15/3/2012	22:38	Cloudy	Middle	1.5	16.50	16.50	16.50	7.93	7.93	7.93	30.60	30.60	30.55	81.3	79.5	79.6	6.60	6.48	6.47	3.71	4.24	4.03	8	8.00
	22:40		Middle	1.5	16.50	16.50		7.93	7.93		30.50	30.50		79.2	78.2		6.44	6.37		4.30	3.87		8	
17/3/2012	15:50	Cloudy	Middle	2.0	17.90	17.90	17.90	7.92	7.92	7.92	31.30	31.30	31.25	83.9	83.2	82.8	6.59	6.51	6.50	2.89	2.78	2.83	6	5.00
	15:52		Middle	2.0	17.90	17.90		7.92	7.92		31.20	31.20		82.3	81.9		6.47	6.41		2.89	2.75		4	
19/3/2012	15:00	Fine	Middle	2.5	18.10	18.10	18.10	7.81	7.81	7.82	31.30	31.30	31.30	80.2	79.1	78.9	6.30	6.19	6.18	4.53	4.58	4.43	24	<b>16.00</b>
	15:02		Middle	2.5	18.10	18.10		7.82	7.82		31.30	31.30		78.4	77.7		6.16	6.08		4.42	4.17		8	
21/3/2012	19:05	Fine	Middle	2.0	17.70	17.70	17.70	7.84	7.84	7.84	31.30	31.30	31.35	94.3	92.0	91.9	7.41	7.29	7.25	4.19	3.84	3.95	4	5.00
	19:07		Middle	2.0	17.70	17.70		7.83	7.83		31.40	31.40		91.2	90.1		7.18	7.13		3.81	3.97		6	
23/3/2012	18:30	Cloudy	Middle	2.0	18.60	18.60	18.55	7.87	7.87	7.88	31.40	31.40	31.35	84.4	83.4	83.1	6.58	6.46	6.45	4.94	4.87	4.88	6	6.00
	18:32		Middle	2.0	18.50	18.50		7.88	7.88		31.30	31.30		82.7	81.7		6.43	6.33		4.91	4.79		6	
26/3/2012	21:35	Cloudy	Middle	2.5	18.00	18.00	18.00	8.04	8.04	8.04	31.30	31.30	31.30	86.1	84.6	83.6	6.80	6.68	6.60	2.83	2.56	2.69	3	4.00
	21:37		Middle	2.5	18.00	18.00		8.04	8.04		31.30	31.30		82.2	81.4		6.50	6.42		2.67	2.69		5	





**Water Monitoring Result at C4e - WCT / GEC  
Mid-Flood Tide**

Date	Time	Weather Condition	Sampling Depth		Water Temperature			pH			Salinity			DO Saturation			DO		Turbidity			Suspended Solids		
					°C			-			ppt			%			mg/L		NTU			mg/L		
					Value	Average		Value	Average		Value	Average		Value	Average		Value	Average		Value	Average	Value	Average	
29/2/2012	9:36	Cloudy	Middle	1.5	15.50	15.50	15.45	7.78	7.78	7.79	30.30	30.30	30.35	87.6	86.8	86.4	7.26	7.23	7.18	4.20	4.40	4.15	5	5.00
	9:38		Middle	1.5	15.40	15.40		7.79	7.79		30.40	30.40		85.9	85.2		7.13	7.09		4.00	4.00		5	
3/3/2012	8:43	Cloudy	Middle	1.0	16.40	16.40	16.40	7.81	7.81	7.82	30.60	30.60	30.60	83.8	82.8	82.7	6.84	6.76	6.75	4.35	4.32	4.34	7	6.00
	8:45		Middle	1.0	16.40	16.40		7.82	7.82		30.60	30.60		82.4	81.9		6.72	6.68		4.56	4.11		5	
5/3/2012	16:05	Cloudy	Middle	2.0	17.70	17.70	17.65	7.83	7.83	7.83	30.50	30.50	30.55	86.7	86.2	85.5	6.85	6.79	6.75	7.74	7.50	7.49	9	9.50
	16:07		Middle	2.0	17.60	17.60		7.82	7.82		30.60	30.60		84.8	84.4		6.70	6.65		7.48	7.25		10	
7/3/2012	18:42	Cloudy	Middle	2.0	17.40	17.40	17.35	7.85	7.85	7.85	30.50	30.50	30.50	86.7	86.2	85.8	6.88	6.82	6.80	3.34	3.57	3.46	3	4.00
	18:44		Middle	2.0	17.30	17.30		7.84	7.84		30.50	30.50		85.5	84.7		6.78	6.71		3.39	3.52		5	
9/3/2012	17:45	Cloudy	Middle	1.0	16.80	16.80	16.80	7.86	7.86	7.87	30.20	30.20	30.25	83.9	83.0	82.2	6.81	6.71	6.66	4.28	4.08	4.13	5	5.50
	17:47		Middle	1.0	16.80	16.80		7.87	7.87		30.30	30.30		81.1	80.7		6.59	6.54		4.07	4.07		6	
12/3/2012	20:06	Cloudy	Middle	1.5	15.00	15.00	15.05	7.96	7.96	7.96	30.40	30.40	30.35	85.2	84.7	83.9	7.10	7.01	6.98	4.66	4.61	4.59	12	10.50
	20:08		Middle	1.5	15.10	15.10		7.96	7.96		30.30	30.30		83.8	81.7		6.96	6.83		4.81	4.26		9	
15/3/2012	22:17	Cloudy	Middle	1.0	16.80	16.80	16.80	7.95	7.95	7.95	30.30	30.30	30.30	80.5	79.3	79.1	6.52	6.44	6.41	4.97	5.15	5.06	3	3.50
	22:19		Middle	1.0	16.80	16.80		7.95	7.95		30.30	30.30		78.6	78.0		6.38	6.31		5.20	4.93		4	
17/3/2012	15:37	Cloudy	Middle	2.0	18.00	18.00	18.00	7.91	7.91	7.91	31.10	31.10	31.15	85.0	84.0	83.7	6.65	6.59	6.56	4.59	4.74	4.76	4	4.50
	15:39		Middle	2.0	18.00	18.00		7.91	7.91		31.20	31.20		83.2	82.4		6.51	6.47		4.86	4.85		5	
19/3/2012	14:40	Fine	Middle	1.0	18.60	18.60	18.60	7.71	7.71	7.72	31.20	31.20	31.20	74.3	73.8	73.5	5.77	5.73	5.70	5.32	5.52	5.28	6	5.00
	14:42		Middle	1.0	18.60	18.60		7.72	7.72		31.20	31.20		73.1	72.6		5.68	5.63		5.21	5.06		4	
21/3/2012	18:55	Fine	Middle	1.5	17.90	17.90	17.85	7.85	7.85	7.86	31.40	31.40	31.40	84.4	82.4	82.0	6.61	6.48	6.44	5.84	5.97	6.03	2	2.50
	18:57		Middle	1.5	17.80	17.80		7.86	7.86		31.40	31.40		81.4	79.9		6.38	6.27		6.19	6.11		3	
23/3/2012	16:07	Cloudy	Middle	1.0	19.10	19.10	19.05	7.96	7.96	7.96	31.30	31.30	31.30	84.4	84.0	83.0	6.49	6.44	6.38	6.52	6.31	6.73	7	8.00
	16:09		Middle	1.0	19.00	19.00		7.96	7.96		31.30	31.30		82.3	81.3		6.34	6.24		6.99	7.11		9	
26/3/2012	21:21	Cloudy	Middle	2.0	18.20	18.20	18.20	8.07	8.07	8.07	31.50	31.50	31.50	87.7	86.2	85.4	6.91	6.79	6.73	7.42	7.29	7.42	8	8.50
	21:23		Middle	2.0	18.20	18.20		8.07	8.07		31.50	31.50		84.0	83.6		6.62	6.58		7.64	7.32		9	



**Water Monitoring Result at C4w - WCT / GEC  
Mid-Flood Tide**

Date	Time	Weather Condition	Sampling Depth		Water Temperature			pH			Salinity			DO Saturation			DO			Turbidity			Suspended Solids	
					°C			-			ppt			%			mg/L			NTU			mg/L	
					Value	Average		Value	Average		Value	Average		Value	Average		Value	Average		Value	Average		Value	Average
29/2/2012	9:53	Cloudy	Middle	1.5	15.30	15.30	15.35	7.76	7.76	7.77	30.50	30.50	30.45	80.9	80.1	79.8	6.73	6.66	6.64	1.51	1.49	1.50	4	3.50
	9:55		Middle	1.5	15.40	15.40		7.77	7.77		30.40	30.40		79.3	78.8		6.62	6.55		1.49	1.52		3	
3/3/2012	8:58	Cloudy	Middle	1.5	16.10	16.10	16.10	7.84	7.84	7.85	30.80	30.80	30.80	87.3	86.3	86.2	7.15	7.06	7.05	4.66	4.71	4.74	7	7.50
	9:00		Middle	1.5	16.10	16.10		7.85	7.85		30.80	30.80		85.9	85.1		7.03	6.96		4.81	4.77		8	
5/3/2012	16:25	Cloudy	Middle	2.5	17.60	17.60	17.60	7.73	7.73	7.73	30.50	30.50	30.45	84.9	83.9	83.6	6.70	6.65	6.62	3.70	3.45	3.84	8	7.00
	16:27		Middle	2.5	17.60	17.60		7.72	7.72		30.40	30.40		83.3	82.4		6.58	6.53		4.06	4.13		6	
7/3/2012	18:56	Cloudy	Middle	2.0	17.10	17.10	17.10	7.82	7.82	7.82	30.60	30.60	30.60	78.4	77.4	77.1	6.24	6.14	6.13	1.84	2.04	2.03	6	6.00
	18:58		Middle	2.0	17.10	17.10		7.82	7.82		30.60	30.60		76.6	76.1		6.09	6.05		2.12	2.10		6	
9/3/2012	18:00	Cloudy	Middle	1.5	16.40	16.40	16.40	7.87	7.87	7.88	30.90	30.90	30.85	83.2	81.4	81.2	6.76	6.61	6.60	1.74	1.71	1.72	4	3.50
	18:02		Middle	1.5	16.40	16.40		7.88	7.88		30.80	30.80		80.4	79.8		6.55	6.49		1.69	1.74		3	
12/3/2012	20:10	Cloudy	Middle	1.5	15.70	15.70	15.70	7.82	7.82	7.82	30.80	30.80	30.75	77.1	76.7	76.1	6.40	6.35	6.32	3.15	3.18	3.19	8	8.00
	20:12		Middle	1.5	15.70	15.70		7.82	7.82		30.70	30.70		75.6	75.1		6.28	6.23		3.45	2.98		8	
15/3/2012	22:30	Cloudy	Middle	1.0	16.50	16.50	16.50	7.88	7.88	7.88	31.30	31.30	31.25	77.9	77.3	76.9	6.33	6.26	6.24	1.18	1.19	1.19	2	2.00
	22:32		Middle	1.0	16.50	16.50		7.88	7.88		31.20	31.20		76.6	75.9		6.22	6.16		1.20	1.19		2	
17/3/2012	15:42	Cloudy	Middle	2.0	18.00	18.00	18.00	7.90	7.90	7.90	31.00	31.00	31.00	86.1	85.3	85.0	7.74	6.70	6.92	4.28	4.26	4.33	4	3.50
	15:44		Middle	2.0	18.00	18.00		7.90	7.90		31.00	31.00		84.6	83.8		6.64	6.59		4.29	4.49		3	
19/3/2012	15:17	Fine	Middle	1.5	18.00	18.00	18.00	7.68	7.68	7.68	31.00	31.00	31.05	73.8	72.5	72.1	5.81	5.68	5.66	1.99	1.80	1.86	6	6.00
	15:19		Middle	1.5	18.00	18.00		7.68	7.68		31.10	31.10		71.4	70.5		5.63	5.52		1.82	1.82		6	
21/3/2012	19:00	Fine	Middle	1.5	17.70	17.70	17.70	7.72	7.72	7.72	31.20	31.20	31.20	81.7	80.8	80.2	6.44	6.36	6.32	2.18	2.38	2.23	8	7.50
	19:02		Middle	1.5	17.70	17.70		7.72	7.72		31.20	31.20		79.5	78.9		6.25	6.22		2.26	2.11		7	
23/3/2012	18:15	Cloudy	Middle	1.5	18.70	18.70	18.70	7.92	7.92	7.92	31.30	31.30	31.35	85.9	85.5	85.0	6.66	6.60	6.58	2.70	2.84	2.77	4	4.50
	18:17		Middle	1.5	18.70	18.70		7.91	7.91		31.40	31.40		84.5	84.1		6.55	6.50		2.81	2.72		5	
26/3/2012	21:28	Cloudy	Middle	2.0	18.30	18.30	18.30	7.99	7.99	7.99	31.50	31.50	31.50	76.5	75.7	75.5	6.04	5.98	6.21	1.20	1.32	1.25	<2	<2
	21:30		Middle	2.0	18.30	18.30		7.99	7.99		31.50	31.50		75.1	74.7		6.91	5.89		1.21	1.25		<2	



**Water Monitoring Result at C5e - Sun Hung Kai Centre  
Mid-Flood Tide**

Date	Time	Weather Condition	Sampling Depth		Water Temperature			pH			Salinity			DO Saturation			DO			Turbidity			Suspended Solids	
					°C			-			ppt			%			mg/L			NTU			mg/L	
					Value	Average		Value	Average		Value	Average		Value	Average		Value	Average		Value	Average		Value	Average
29/2/2012	11:49	Cloudy	Middle	1.5	15.80	15.80	15.80	8.10	8.10	8.10	30.53	30.53	30.53	82.3	81.1	81.7	6.77	6.68	6.73	4.53	4.58	4.60	6	5.50
	11:50		Middle	1.5	15.80	15.80		8.09	8.09		30.53	30.53		81.9	81.4		6.75	6.70		4.63	4.64		5	
3/3/2012	12:07	Cloudy	Middle	1.5	16.60	16.60	16.60	7.95	7.95	7.96	31.30	31.30	31.30	78.9	78.9	79.0	6.35	6.35	6.35	2.10	2.24	2.27	4	4.50
	12:09		Middle	1.5	16.60	16.60		7.96	7.96		31.29	31.29		78.8	79.2		6.34	6.37		2.32	2.41		5	
5/3/2012	12:31	Cloudy	Middle	1.5	18.30	18.30	18.35	8.06	8.06	8.06	31.31	31.31	31.29	81.4	80.1	81.0	6.33	6.23	6.29	2.27	2.02	2.04	4	5.00
	12:32		Middle	1.5	18.40	18.40		8.05	8.05		31.27	31.27		81.6	80.8		6.33	6.27		1.95	1.91		6	
7/3/2012	16:00	Cloudy	Middle	1.5	18.10	18.10	18.15	7.79	7.79	7.80	29.10	29.10	29.05	73.7	73.9	73.8	5.85	5.87	5.86	5.35	5.70	5.38	6	5.50
	16:03		Middle	1.5	18.20	18.20		7.80	7.80		29.00	29.00		74.0	73.6		5.88	5.84		5.11	5.37		5	
9/3/2012	18:23	Cloudy	Middle	1.5	16.60	16.60	16.60	7.91	7.91	7.91	30.34	30.34	30.34	84.6	85.5	85.0	6.85	6.93	6.88	5.00	5.18	4.93	5	4.50
	18:24		Middle	1.5	16.60	16.60		7.90	7.90		30.33	30.33		85.1	84.7		6.89	6.85		4.89	4.65		4	
12/3/2012	21:15	Cloudy	Middle	1.5	15.90	15.90	15.90	8.01	8.00	8.00	30.38	30.38	30.38	84.1	83.7	83.6	6.91	6.88	6.87	6.30	5.98	6.06	16	<b>15.50</b>
	21:16		Middle	1.5	15.90	15.90		8.00	8.00		30.38	30.38		83.7	82.7		6.88	6.80		6.09	5.86		15	
15/3/2012	1:49	Cloudy	Middle	1.5	16.12	16.12	16.12	7.69	7.69	7.69	31.24	31.24	31.24	83.8	83.9	83.6	6.83	6.83	6.81	3.89	3.66	3.71	8	8.50
	1:50		Middle	1.5	16.12	16.12		7.69	7.69		31.24	31.24		83.3	83.3		6.78	6.79		3.72	3.58		9	
17/3/2012	13:49	Cloudy	Middle	1.5	19.10	19.10	19.15	8.09	8.09	8.08	31.80	31.80	31.80	77.1	76.5	76.7	5.79	5.75	5.75	4.37	4.05	4.22	6	7.00
	13:51		Middle	1.5	19.20	19.20		8.06	8.06		31.79	31.79		76.6	76.4		5.74	5.73		4.19	4.28		8	
19/3/2012	13:25	Fine	Middle	1.5	18.60	18.60	18.55	7.93	7.93	7.94	31.62	31.62	31.62	77.0	78.1	78.1	6.00	6.08	6.08	5.88	5.48	5.68	6	6.00
	13:27		Middle	1.5	18.50	18.50		7.94	7.94		31.62	31.62		79.3	78.0		6.18	6.07		5.90	5.46		6	
21/3/2012	16:10	Fine	Middle	1.5	18.40	18.40	18.50	8.08	8.08	8.08	32.02	32.02	32.02	80.4	79.9	80.0	6.22	6.18	6.19	5.14	5.22	5.07	8	9.00
	16:12		Middle	1.5	18.60	18.60		8.07	8.07		32.02	32.02		80.6	79.1		6.23	6.11		5.00	4.92		10	
23/3/2012	21:27	Cloudy	Middle	1.5	17.85	17.85	17.85	8.32	8.32	8.32	31.25	31.25	31.25	88.9	89.4	88.9	7.00	7.04	7.00	4.30	4.47	4.44	6	6.50
	21:28		Middle	1.5	17.85	17.85		8.31	8.31		31.25	31.25		89.1	88.2		7.02	6.94		4.77	4.21		7	
26/3/2012	20:27	Cloudy	Middle	1.0	18.28	18.28	18.28	7.77	7.77	7.77	31.24	31.24	31.25	76.8	76.6	76.1	6.00	5.99	5.95	5.42	5.08	5.23	6	5.50
	20:28		Middle	1.0	18.28	18.28		7.76	7.76		31.25	31.25		75.6	75.4		5.90	5.89		5.14	5.28		5	



**Water Monitoring Result at C5w - Sun Hung Kai Centre  
Mid-Flood Tide**

Date	Time	Weather Condition	Sampling Depth		Water Temperature			pH			Salinity			DO Saturation		DO		Turbidity		Suspended Solids				
					°C			-			ppt			%		mg/L		NTU		mg/L				
			m	Value	Average	Value	Average	Value	Average	Value	Average	Value	Average	Value	Average	Value	Average	Value	Average	Value	Average			
29/2/2012	11:53	Cloudy	Middle	1.5	15.70	15.70	15.70	8.05	8.05	8.05	30.86	30.86	30.86	79.2	78.5	79.2	6.52	6.46	6.52	4.64	4.55	4.54	6	6.00
	11:54		Middle	1.5	15.70	15.70		8.05	8.05		30.86	30.86		79.8	79.2		6.57	6.52		4.44	4.51		6	
3/3/2012	12:00	Cloudy	Middle	1.5	16.80	16.80	16.85	7.97	7.97	7.97	31.28	31.28	31.28	75.4	75.6	75.6	6.04	6.06	6.06	2.52	2.59	2.45	5	5.00
	12:02		Middle	1.5	16.90	16.90		7.96	7.96		31.27	31.27		75.7	75.6		6.07	6.06		2.25	2.43		5	
5/3/2012	12:36	Cloudy	Middle	1.5	17.70	17.70	17.75	8.01	8.01	8.01	31.24	31.24	31.24	74.8	74.1	74.7	5.90	5.84	5.89	2.32	2.31	2.23	6	6.50
	12:37		Middle	1.5	17.80	17.80		8.01	8.01		31.24	31.24		75.3	74.4		5.94	5.86		2.10	2.18		7	
7/3/2012	16:07	Cloudy	Middle	1.5	17.80	17.80	17.85	7.78	7.78	7.78	29.74	29.74	29.75	73.6	73.7	73.8	5.85	5.86	5.87	3.85	4.20	3.82	7	7.00
	16:10		Middle	1.5	17.90	17.90		7.77	7.77		29.75	29.75		73.8	74.2		5.88	5.90		3.52	3.70		7	
9/3/2012	18:29	Cloudy	Middle	1.5	16.80	16.80	16.80	7.88	7.88	7.88	30.28	30.28	30.28	83.9	83.8	83.4	6.76	6.77	6.74	4.05	4.11	4.00	5	4.50
	18:30		Middle	1.5	16.80	16.80		7.88	7.88		30.28	30.28		82.9	83.1		6.70	6.72		3.82	4.01		4	
12/3/2012	21:21	Cloudy	Middle	1.5	15.80	15.80	15.80	8.02	8.02	8.02	30.38	30.38	30.38	81.8	80.4	81.0	6.74	6.63	6.67	8.20	8.11	8.16	20	<b>19.50</b>
	21:22		Middle	1.5	15.80	15.80		8.02	8.02		30.38	30.38		81.1	80.8		6.68	6.64		8.16	8.16		19	
15/3/2012	1:54	Cloudy	Middle	1.5	16.19	16.19	16.19	7.71	7.71	7.71	31.26	31.26	31.26	82.2	81.9	81.5	6.69	6.66	6.63	3.77	3.89	3.68	10	9.50
	1:55		Middle	1.5	16.19	16.19		7.71	7.71		31.26	31.26		81.0	80.9		6.59	6.58		3.54	3.53		9	
17/3/2012	13:54	Cloudy	Middle	1.5	19.20	19.20	19.20	8.08	8.08	8.08	31.80	31.80	31.80	80.4	80.8	80.2	6.13	6.15	6.11	5.02	4.96	5.15	8	8.00
	13:56		Middle	1.5	19.20	19.20		8.07	8.07		31.79	31.79		80.0	79.6		6.09	6.06		5.28	5.33		8	
19/3/2012	13:21	Fine	Middle	1.5	18.80	18.80	18.75	8.24	8.24	8.24	31.75	31.75	31.75	81.9	81.8	81.9	6.30	6.28	6.29	6.97	7.07	6.91	7	7.50
	13:23		Middle	1.5	18.70	18.70		8.23	8.23		31.74	31.74		81.8	82.0		6.29	6.30		6.86	6.74		8	
21/3/2012	16:15	Fine	Middle	1.0	18.20	18.20	18.25	8.06	8.06	8.07	31.97	31.97	31.97	82.4	82.7	82.3	6.41	6.43	6.40	4.68	4.57	4.41	5	5.00
	16:16		Middle	1.0	18.30	18.30		8.07	8.07		31.97	31.97		81.8	82.4		6.36	6.40		4.28	4.12		5	
23/3/2012	21:35	Cloudy	Middle	1.5	17.84	17.84	17.84	8.38	8.38	8.38	31.42	31.42	31.42	90.7	90.7	90.9	7.13	7.13	7.15	5.43	5.35	5.13	8	8.50
	21:36		Middle	1.5	17.84	17.84		8.37	8.37		31.41	31.41		90.5	91.7		7.12	7.21		4.91	4.81		9	
26/3/2012	20:35	Cloudy	Middle	1.0	18.18	18.18	18.19	7.74	7.74	7.74	31.37	31.37	31.37	73.0	73.5	73.2	5.71	5.74	5.72	5.44	5.04	5.26	7	7.00
	20:36		Middle	1.0	18.20	18.20		7.74	7.74		31.37	31.37		72.6	73.5		5.67	5.74		5.46	5.09		7	



**Water Monitoring Result at WSD21 - Wan Chai  
Mid-Flood Tide**

Date	Time	Weather Condition	Sampling Depth		Water Temperature			pH			Salinity			DO Saturation			DO		Turbidity			Suspended Solids		
					°C			-			ppt			%			mg/L		NTU			mg/L		
			m	Value	Average	Value	Average	Value	Average	Value	Average	Value	Average	Value	Average	Value	Average	Value	Average	Value	Average	Value	Average	
29/2/2012	10:05	Cloudy	Middle	1.5	15.60	15.60	15.65	7.96	7.96	7.96	30.80	30.80	30.85	90.5	89.7	89.3	7.50	7.42	7.39	7.35	7.11	7.14	12	11.00
	10:07		Middle	1.5	15.70	15.70		7.95	7.95		30.90	30.90		89.1	88.0		7.37	7.28		7.06	7.02		10	
3/3/2012	9:12	Cloudy	Middle	1.5	16.50	16.50	16.50	7.81	7.81	7.82	30.80	30.80	30.80	93.7	93.2	93.0	7.63	7.59	7.58	4.94	4.85	4.84	6	5.00
	9:14		Middle	1.5	16.50	16.50		7.83	7.83		30.80	30.80		92.7	92.4		7.56	7.53		4.95	4.63		4	
5/3/2012	15:37	Cloudy	Middle	1.0	18.00	18.00	18.00	7.94	7.94	7.94	30.90	30.90	30.95	87.8	87.5	87.6	6.88	6.86	6.86	6.98	7.34	7.35	8	8.00
	15:39		Middle	1.0	18.00	18.00		7.94	7.94		31.00	31.00		87.6	87.5		6.85	6.86		7.58	7.50		8	
7/3/2012	18:28	Cloudy	Middle	1.5	17.20	17.20	17.20	7.80	7.80	7.81	30.70	30.70	30.75	92.3	91.5	91.5	7.32	7.25	7.25	5.41	5.65	5.61	6	5.50
	18:30		Middle	1.5	17.20	17.20		7.81	7.81		30.80	30.80		91.3	90.7		7.24	7.19		5.83	5.56		5	
9/3/2012	18:21	Cloudy	Middle	1.5	16.30	16.30	16.35	7.90	7.90	7.91	31.30	31.30	31.25	94.4	93.6	93.3	7.64	7.57	7.55	6.11	5.75	5.82	5	6.00
	18:23		Middle	1.5	16.40	16.40		7.91	7.91		31.20	31.20		92.8	92.5		7.50	7.49		5.75	5.65		7	
12/3/2012	20:30	Cloudy	Middle	2.0	15.80	15.80	15.85	7.98	7.98	7.99	31.40	31.40	31.35	90.9	90.5	90.2	7.48	7.45	7.43	5.92	5.50	5.73	11	12.00
	20:32		Middle	2.0	15.90	15.90		7.99	7.99		31.30	31.30		89.9	89.5		7.40	7.38		5.89	5.61		13	
15/3/2012	22:06	Cloudy	Middle	1.0	17.00	17.00	16.95	8.04	8.04	8.04	31.40	31.40	31.45	88.5	88.5	88.0	7.12	7.12	7.08	7.61	7.70	7.67	9	9.50
	22:08		Middle	1.0	16.90	16.90		8.04	8.04		31.50	31.50		87.5	87.5		7.04	7.04		7.91	7.46		10	
17/3/2012	15:17	Cloudy	Middle	1.5	18.60	18.60	18.60	8.08	8.08	8.09	31.40	31.40	31.45	85.1	85.0	84.9	6.60	6.59	6.58	8.63	8.16	<b>8.39</b>	24	<b>23.50</b>
	15:19		Middle	1.5	18.60	18.60		8.09	8.09		31.50	31.50		84.9	84.5		6.57	6.54		8.26	8.49		23	
19/3/2012	15:42	Fine	Middle	1.0	18.70	18.70	18.70	7.81	7.81	7.81	31.40	31.40	31.45	88.5	87.6	87.5	6.84	6.76	6.76	7.30	7.17	7.12	10	10.00
	15:44		Middle	1.0	18.70	18.70		7.81	7.81		31.50	31.50		87.2	86.8		6.73	6.70		7.16	6.83		10	
21/3/2012	19:17	Fine	Middle	1.5	17.80	17.80	17.80	7.88	7.88	7.89	31.60	31.60	31.60	95.7	94.8	94.2	7.48	7.43	7.37	11.10	11.20	<b>11.03</b>	7	7.50
	19:19		Middle	1.5	17.80	17.80		7.89	7.89		31.60	31.60		93.2	92.9		7.30	7.28		11.00	10.80		8	
23/3/2012	18:33	Cloudy	Middle	1.5	18.80	18.80	18.75	7.88	7.88	7.89	31.50	31.50	31.55	92.9	90.0	90.3	7.18	6.96	6.98	8.53	7.77	7.90	11	12.00
	18:35		Middle	1.5	18.70	18.70		7.89	7.89		31.60	31.60		89.3	88.8		6.91	6.87		7.82	7.47		13	
26/3/2012	21:10	Cloudy	Middle	1.5	18.40	18.40	18.40	8.09	8.09	8.09	31.70	31.70	31.70	91.8	91.6	91.3	7.21	7.19	7.17	6.95	6.97	6.85	10	9.00
	21:12		Middle	1.5	18.40	18.40		8.09	8.09		31.70	31.70		91.1	90.8		7.15	7.13		6.81	6.65		8	



**Water Monitoring Result at WSD19 - Sheung Wan  
Mid-Flood Tide**

Date	Time	Weather Condition	Sampling Depth		Water Temperature			pH			Salinity			DO Saturation			DO			Turbidity			Suspended Solids	
					°C			-			ppt			%			mg/L			NTU			mg/L	
					Value	Average		Value	Average		Value	Average		Value	Average		Value	Average		Value	Average		Value	Average
29/2/2012	11:30	Cloudy	Middle	2.0	15.40	15.40	15.45	8.05	8.05	8.05	31.46	31.46	31.47	84.6	84.1	82.9	6.97	6.92	6.96	4.12	3.70	3.93	6	6.00
	11:32		Middle	2.0	15.50	15.50		8.05	8.05		31.47	31.47		78.5	84.5		6.99	6.95		4.06	3.83		6	
3/3/2012	11:40	Cloudy	Middle	2.0	16.60	16.60	16.65	8.01	8.01	8.01	31.49	31.49	31.49	84.6	84.9	84.6	6.80	6.83	6.80	4.03	3.99	3.70	7	7.50
	11:42		Middle	2.0	16.70	16.70		8.00	8.00		31.49	31.49		84.3	84.6		6.78	6.80		3.28	3.49		8	
5/3/2012	16:28	Cloudy	Middle	2.0	18.70	18.70	18.70	8.03	8.03	8.03	31.50	31.50	31.50	90.2	89.5	89.4	6.99	6.93	6.91	3.10	3.03	2.97	6	6.50
	16:30		Middle	2.0	18.70	18.70		8.03	8.03		31.49	31.49		89.6	88.3		6.91	6.81		2.98	2.76		7	
7/3/2012	15:27	Cloudy	Middle	1.5	17.60	17.60	17.55	8.15	8.15	8.16	30.17	30.17	30.16	87.3	87.5	87.4	6.96	6.97	6.96	7.07	6.24	6.31	16	<b>16.50</b>
	15:30		Middle	1.5	17.50	17.50		8.16	8.16		30.15	30.15		87.4	87.2		6.95	6.94		6.12	5.80		17	
9/3/2012	21:25	Cloudy	Middle	2.0	16.20	16.20	16.20	8.06	8.06	8.06	30.37	30.37	30.37	83.3	83.5	84.0	6.77	6.79	6.83	4.63	4.61	4.54	10	10.00
	21:26		Middle	2.0	16.20	16.20		8.06	8.06		30.37	30.37		85.0	84.0		6.91	6.83		4.49	4.43		10	
12/3/2012	0:45	Cloudy	Middle	2.0	15.53	15.53	15.53	8.16	8.16	8.16	31.20	31.20	31.20	89.8	88.2	90.0	7.40	7.26	7.42	4.61	4.26	4.32	9	9.00
	0:46		Middle	2.0	15.53	15.53		8.16	8.16		31.20	31.20		91.7	90.3		7.56	7.44		4.38	4.02		9	
15/3/2012	3:42	Cloudy	Middle	2.0	16.03	16.03	16.07	7.63	7.63	7.63	31.33	31.33	31.31	86.6	85.9	85.7	7.06	7.00	6.98	2.66	2.65	2.66	5	4.50
	3:43		Middle	2.0	16.11	16.11		7.62	7.62		31.29	31.29		85.1	85.1		6.93	6.93		2.65	2.68		4	
17/3/2012	13:15	Cloudy	Middle	2.0	18.50	18.50	18.60	8.28	8.28	8.27	31.92	31.92	31.91	89.5	89.3	89.4	6.87	6.85	6.86	5.90	6.18	6.02	10	10.00
	13:17		Middle	2.0	18.70	18.70		8.26	8.26		31.90	31.90		89.5	89.4		6.87	6.86		5.83	6.18		10	
19/3/2012	18:24	Fine	Middle	2.0	18.10	18.10	18.15	8.00	8.00	8.00	31.74	31.74	31.74	81.8	82.4	82.2	6.37	6.41	6.39	5.91	5.20	5.50	8	7.00
	18:26		Middle	2.0	18.20	18.20		8.00	8.00		31.74	31.74		82.1	82.5		6.38	6.40		5.38	5.52		6	
21/3/2012	15:25	Fine	Middle	2.5	18.10	18.10	18.15	8.05	8.05	8.05	31.91	31.91	31.91	82.2	82.4	82.2	6.41	6.42	6.41	5.49	5.08	5.11	6	6.50
	15:27		Middle	2.5	18.20	18.20		8.05	8.05		31.90	31.90		82.3	81.7		6.42	6.37		5.11	4.76		7	
23/3/2012	20:32	Cloudy	Middle	2.0	17.97	17.97	17.97	8.33	8.33	8.33	31.13	31.13	31.13	74.7	74.7	74.7	5.87	5.87	5.87	6.21	6.69	6.48	8	8.50
	20:33		Middle	2.0	17.97	17.97		8.33	8.33		31.13	31.13		74.6	74.9		5.86	5.89		6.59	6.42		9	
26/3/2012	23:15	Cloudy	Middle	2.0	17.89	17.89	17.90	8.07	8.07	8.07	31.37	31.37	31.37	88.3	88.5	88.4	6.94	6.96	6.95	4.55	4.75	4.80	6	5.50
	23:16		Middle	2.0	17.90	17.90		8.06	8.06		31.37	31.37		88.4	88.4		6.95	6.95		5.17	4.74		5	



**Water Monitoring Result at WSD20 - Kennedy Town  
Mid-Flood Tide**

Date	Time	Weather Condition	Sampling Depth		Water Temperature			pH			Salinity			DO Saturation			DO		Turbidity			Suspended Solids			
					°C			-			ppt			%			mg/L		NTU			mg/L			
			m		Value	Average		Value	Average		Value	Average		Value	Average		Value	Average		Value	Average		Value	Average	
29/2/2012	11:15	Cloudy	Middle	1.5	15.50	15.50		8.12	8.12	8.12	31.69	31.69		31.69	93.9	93.3	93.8	7.72	7.67	7.71	5.45	6.04	5.69	10	10.50
	11:16		Middle	1.5	15.50	15.50		8.12	8.12	8.12	31.69	31.69		31.69	94.3	93.6	93.8	7.75	7.69	7.71	5.50	5.78	5.69	11	
3/3/2012	11:10	Cloudy	Middle	1.5	16.60	16.60		8.09	8.09	8.09	31.67	31.67		31.67	92.5	92.6	92.4	7.42	7.43	7.41	2.23	2.24	2.09	3	3.00
	11:12		Middle	1.5	16.80	16.80		8.09	8.09	8.09	31.67	31.67		31.67	92.4	92.2	92.4	7.41	7.39	7.41	1.91	1.97	2.09	3	
5/3/2012	16:10	Cloudy	Middle	1.5	18.60	18.60		0.08	8.08	6.08	31.65	31.65		31.66	96.3	95.8	95.7	7.44	7.40	7.38	2.40	2.20	2.22	4	4.00
	16:11		Middle	1.5	18.80	18.80		8.08	8.08	6.08	31.67	31.67		31.66	96.0	94.8	95.7	7.39	7.29	7.38	2.28	2.00	2.22	4	
7/3/2012	15:05	Cloudy	Middle	1.0	17.50	17.50		7.98	7.98	7.99	30.25	30.25		30.25	95.0	95.1	95.4	7.56	7.57	7.59	3.99	3.10	3.24	6	5.50
	15:08		Middle	1.0	17.40	17.40		7.99	7.99	7.99	30.24	30.24		30.25	95.5	95.9	95.4	7.60	7.63	7.59	2.98	2.88	3.24	5	
9/3/2012	21:03	Cloudy	Middle	2.0	16.80	16.80		8.10	8.10	8.10	29.88	29.88		29.88	90.9	91.1	89.9	7.37	7.38	7.29	2.53	2.90	2.58	11	10.00
	21:04		Middle	2.0	16.80	16.80		8.10	8.10	8.10	29.88	29.88		29.88	89.5	88.1	89.9	7.28	7.12	7.29	2.48	2.39	2.58	9	
12/3/2012	0:26	Cloudy	Middle	2.0	15.79	15.78		8.31	8.31	8.31	31.16	31.16		31.16	95.4	96.1	95.2	7.83	7.88	7.81	4.32	4.45	4.33	12	11.00
	0:27		Middle	2.0	15.78	15.78		8.31	8.31	8.31	31.16	31.16		31.16	94.4	94.9	95.2	7.75	7.79	7.81	4.38	4.17	4.33	10	
15/3/2012	3:26	Cloudy	Middle	2.0	16.51	16.51		7.73	7.73	7.73	31.35	31.35		31.35	90.0	89.9	90.0	7.27	7.27	7.26	2.93	2.80	2.78	6	5.00
	3:27		Middle	2.0	16.52	16.51		7.73	7.73	7.73	31.35	31.35		31.35	89.9	90.0	90.0	7.25	7.26	7.26	2.63	2.75	2.78	4	
17/3/2012	12:50	Cloudy	Middle	2.0	18.00	18.00		8.23	8.23	8.22	31.94	31.94		31.95	96.4	97.2	96.6	7.47	7.52	7.48	4.39	4.54	4.63	6	6.50
	12:52		Middle	2.0	18.10	18.10		8.21	8.21	8.22	31.95	31.95		31.95	96.7	96.2	96.6	7.48	7.44	7.48	4.63	4.95	4.63	7	
19/3/2012	18:00	Fine	Middle	1.5	18.30	18.30		8.14	8.14	8.15	32.00	32.00		32.01	92.5	92.7	92.4	7.16	7.17	7.14	5.38	4.96	5.14	7	7.50
	18:02		Middle	1.5	18.40	18.40		8.15	8.15	8.15	32.01	32.01		32.01	92.1	92.3	92.4	7.11	7.13	7.14	5.07	5.14	5.14	8	
21/3/2012	14:40	Fine	Middle	1.5	18.20	18.20		8.39	8.39	8.39	31.97	31.97		31.97	93.0	93.5	93.1	7.24	7.27	7.24	4.87	4.24	4.38	5	5.50
	14:42		Middle	1.5	18.30	18.30		8.38	8.38	8.39	31.97	31.97		31.97	92.8	93.1	93.1	7.22	7.23	7.24	4.33	4.07	4.38	6	
23/3/2012	20:55	Cloudy	Middle	2.0	18.07	18.07		8.32	8.32	8.32	30.92	30.92		30.92	75.8	75.8	75.9	5.96	5.95	5.96	6.22	6.54	6.21	13	<b>13.50</b>
	20:56		Middle	2.0	18.06	18.06		8.32	8.32	8.32	30.92	30.92		30.92	75.9	75.9	75.9	5.96	5.96	5.96	6.24	5.84	6.21	14	
26/3/2012	22:55	Cloudy	Middle	2.0	18.02	18.02		8.09	8.09	8.10	31.51	31.51		31.51	93.3	93.3	93.3	7.31	7.31	7.31	5.79	5.72	5.51	6	6.00
	22:56		Middle	2.0	18.02	18.02		8.10	8.10	8.10	31.51	31.51		31.51	93.6	93.1	93.3	7.33	7.29	7.31	4.95	5.56	5.51	6	



**Water Monitoring Result at WSD7 - Kowloon South  
Mid-Flood Tide**

Date	Time	Weather Condition	Sampling Depth		Water Temperature			pH			Salinity			DO Saturation		DO		Turbidity		Suspended Solids				
					°C			-			ppt			%		mg/L		NTU		mg/L				
			m		Value	Average		Value	Average		Value	Average		Value	Average	Value	Average	Value	Average	Value	Average	Value	Average	
29/2/2012	8:32	Cloudy	Middle	1.5	15.70	15.70	15.70	8.02	8.02	8.02	31.56	31.56	31.56	87.8	86.9	87.0	7.20	7.12	7.13	3.21	3.05	3.22	5	6.00
	8:34		Middle	1.5	15.70	15.70		8.01	8.01		31.55	31.55		86.7	86.6		7.11	7.10		3.39	3.23		7	
3/3/2012	7:50	Cloudy	Middle	2.0	16.80	16.80	16.90	7.99	7.99	7.98	31.56	31.56	31.57	90.2	90.0	90.0	7.21	7.19	7.19	2.47	2.44	2.46	3	3.50
	7:52		Middle	2.0	17.00	17.00		7.97	7.97		31.57	31.57		89.9	89.8		7.18	7.18		2.42	2.50		4	
5/3/2012	15:43	Cloudy	Middle	1.5	18.60	18.60	18.65	8.04	8.04	8.04	31.57	31.57	31.58	89.9	90.2	89.6	6.96	6.97	6.92	2.57	2.40	2.31	4	4.00
	15:44		Middle	1.5	18.70	18.70		8.04	8.04		31.58	31.58		89.8	88.4		6.93	6.81		2.31	1.97		4	
7/3/2012	19:30	Cloudy	Middle	1.5	17.80	17.80	17.75	7.87	7.87	7.86	30.19	30.19	30.18	88.3	88.6	88.6	7.02	7.04	7.04	6.11	5.69	5.82	11	10.00
	19:35		Middle	1.5	17.70	17.70		7.85	7.85		30.17	30.17		88.5	88.9		7.03	7.07		5.69	5.80		9	
9/3/2012	17:48	Cloudy	Middle	1.5	16.50	16.50	16.50	7.93	7.93	7.92	30.37	30.37	30.37	90.0	89.7	89.1	7.28	7.26	7.21	4.73	4.62	4.49	11	11.50
	17:49		Middle	1.5	16.50	16.50		7.90	7.90		30.37	30.37		88.7	88.1		7.16	7.13		4.28	4.34		12	
12/3/2012	20:44	Cloudy	Middle	2.0	15.70	15.70	15.70	8.01	8.01	8.01	30.56	30.56	30.56	89.2	88.6	88.7	7.34	7.29	7.29	3.74	3.81	3.70	4	4.50
	20:45		Middle	2.0	15.70	15.70		8.01	8.01		30.56	30.56		88.9	88.0		7.27	7.25		3.68	3.57		5	
15/3/2012	22:58	Cloudy	Middle	2.0	16.43	16.43	16.44	7.66	7.66	7.66	31.31	31.31	31.30	90.7	90.9	90.8	7.33	7.36	7.35	3.43	3.22	3.29	3	3.50
	22:59		Middle	2.0	16.44	16.44		7.66	7.66		31.29	31.29		90.9	90.6		7.36	7.33		3.28	3.23		4	
17/3/2012	10:00	Cloudy	Middle	1.5	18.50	18.50	18.60	8.13	8.12	8.13	31.84	31.84	31.85	86.7	86.3	86.6	6.70	6.63	6.68	3.01	2.74	2.78	6	6.50
	10:02		Middle	1.5	18.70	18.70		8.14	8.14		31.85	31.85		86.7	86.5		6.69	6.68		2.53	2.83		7	
19/3/2012	17:33	Fine	Middle	1.5	19.50	19.50	19.55	8.07	8.07	8.06	31.85	31.85	31.85	82.9	83.0	83.2	6.26	6.27	6.29	4.55	3.91	4.01	5	4.50
	17:35		Middle	1.5	19.60	19.60		8.04	8.04		31.84	31.84		83.4	83.5		6.30	6.31		4.06	3.53		4	
21/3/2012	19:05	Fine	Middle	1.5	17.80	17.80	17.85	8.07	8.07	8.07	32.05	32.05	32.05	85.6	85.0	85.3	6.70	6.66	6.68	4.85	4.71	4.69	3	3.50
	19:06		Middle	1.5	17.90	17.90		8.07	8.07		32.05	32.05		85.8	84.9		6.71	6.65		4.60	4.61		4	
23/3/2012	16:58	Cloudy	Middle	1.5	18.73	18.75	18.83	7.95	7.95	7.95	31.18	31.19	31.18	97.9	97.9	97.4	7.57	7.57	7.53	8.10	8.63	<b>8.54</b>	12	12.50
	16:59		Middle	1.5	18.91	18.92		7.94	7.94		31.18	31.18		97.3	96.6		7.51	7.46		8.47	8.96		13	
26/3/2012	19:55	Cloudy	Middle	2.0	18.20	18.20	18.22	7.99	7.99	7.98	31.48	31.48	31.48	83.1	82.9	82.8	6.48	6.47	6.46	4.75	4.57	4.37	8	6.50
	19:56		Middle	2.0	18.23	18.23		7.97	7.97		31.47	31.47		82.6	82.6		6.45	6.45		3.93	4.21		5	





**Water Monitoring Result at WSD9 - Tai Wan  
Mid-Ebb Tide**

Date	Time	Weather Condition	Sampling Depth		Water Temperature		pH			Salinity		DO Saturation		DO		Turbidity		Suspended Solids						
					°C		-		ppt		%		mg/L		NTU		mg/L							
			m	Value	Average	Value	Average	Value	Average	Value	Average	Value	Average	Value	Average	Value	Average	Value	Average					
29/2/2012	16:53	Cloudy	Middle	2.5	15.00	15.00	15.05	8.15	8.15	8.15	31.64	31.64	31.65	95.2	94.5	94.9	7.88	7.83	7.86	2.65	2.95	2.70	7	5.00
	16:55		Middle	2.5	15.10	15.10		8.15	8.15		31.65	31.65		95.4	94.6		7.91	7.83		2.59	2.59		3	
2/3/2012	19:45	Cloudy	Middle	2.0	18.91	18.91	18.91	8.18	8.18	8.18	30.56	30.56	30.58	92.7	92.6	92.6	7.12	7.12	7.12	2.04	1.87	1.95	8	6.50
	19:46		Middle	2.0	18.91	18.91		8.18	8.18		30.60	30.60		92.6	92.4		7.12	7.11		1.94	1.95		5	
5/3/2012	20:10	Foggy	Middle	2.0	17.96	17.96	17.96	8.44	8.44	8.44	30.92	30.92	30.92	94.8	94.7	94.7	7.46	7.45	7.45	2.39	2.04	2.25	4	4.50
	20:11		Middle	2.0	17.96	17.96		8.44	8.44		30.91	30.91		94.7	94.7		7.45	7.45		2.47	2.11		5	
7/3/2012	12:40	Cloudy	Middle	2.0	16.80	16.80	16.75	8.40	8.40	8.40	30.35	30.35	30.35	92.9	92.8	92.9	7.50	7.49	7.50	3.19	2.99	2.99	5	5.00
	12:43		Middle	2.0	16.70	16.70		8.39	8.39		30.34	30.34		93.0	92.7		7.51	7.48		2.98	2.81		5	
9/3/2012	10:42	Cloudy	Middle	2.5	16.00	16.00	16.05	8.24	8.24	8.23	31.98	31.98	31.98	97.3	98.3	97.5	7.90	7.98	7.91	4.21	4.47	4.10	10	10.00
	10:44		Middle	2.5	16.10	16.10		8.22	8.22		31.98	31.98		97.3	97.0		7.90	7.87		3.81	3.89		10	
12/3/2012	15:55	Cloudy	Middle	2.0	15.40	15.40	15.35	8.16	8.16	8.17	32.18	32.18	32.18	89.1	89.8	89.3	7.33	7.38	7.34	2.44	2.45	2.33	7	6.00
	15:58		Middle	2.0	15.30	15.30		8.17	8.17		32.17	32.17		89.7	88.5		7.37	7.28		2.30	2.12		5	
14/3/2012	16:36	Cloudy	Middle	3.0	16.50	16.50	16.55	8.17	8.17	8.17	32.16	32.16	32.16	92.2	92.1	92.2	7.40	7.31	7.38	1.96	1.92	2.01	3	3.00
	16:38		Middle	3.0	16.60	16.60		8.17	8.17		32.16	32.16		92.8	91.8		7.45	7.37		2.11	2.04		3	
17/3/2012	20:02	Cloudy	Middle	2.0	18.24	18.24	18.24	7.61	7.61	7.61	31.62	31.62	31.62	99.5	99.1	99.3	7.75	7.72	7.74	1.94	1.92	1.94	5	4.00
	20:03		Middle	2.0	18.24	18.24		7.61	7.61		31.62	31.62		99.4	99.2		7.74	7.73		1.92	1.96		3	
19/3/2012	20:36	Cloudy	Middle	2.0	17.78	17.78	17.78	8.00	8.00	8.00	31.57	31.57	31.57	96.9	96.3	96.3	7.62	7.58	7.58	2.14	2.01	2.03	6	5.00
	20:37		Middle	2.0	17.78	17.78		7.99	7.99		31.57	31.57		96.0	96.0		7.56	7.56		1.98	1.99		4	
21/3/2012	10:59	Cloudy	Middle	3.0	17.40	17.40	17.45	8.15	8.15	8.15	32.23	32.23	32.23	94.7	94.3	94.8	7.47	7.43	7.47	2.64	2.52	2.59	3	3.00
	11:01		Middle	3.0	17.50	17.50		8.15	8.15		32.22	32.22		95.6	94.5		7.53	7.45		3.00	2.20		3	
23/3/2012	10:40	Fine	Middle	2.5	19.50	19.50	19.60	8.23	8.23	8.22	32.33	32.33	32.32	100.8	100.9	100.2	7.60	7.60	7.55	5.87	4.13	4.82	8	8.50
	10:42		Middle	2.5	19.70	19.70		8.20	8.20		32.30	32.30		99.8	99.4		7.52	7.48		4.50	4.77		9	
26/3/2012	15:22	Sunny	Middle	2.0	18.60	18.60	18.70	8.23	8.23	8.23	32.29	32.29	32.29	100.4	99.4	99.9	7.72	7.64	7.68	3.39	3.75	3.53	5	5.00
	15:24		Middle	2.0	18.80	18.80		8.23	8.23		32.29	32.29		100.3	99.3		7.71	7.63		3.52	3.47		5	



**Water Monitoring Result at WSD17 - Quarry Bay  
Mid-Ebb Tide**

Date	Time	Weather Condition	Sampling Depth		Water Temperature		pH			Salinity		DO Saturation		DO		Turbidity		Suspended Solids						
			m		°C		-		ppt		%		mg/L		NTU		mg/L							
					Value	Average	Value	Average	Value	Average	Value	Average	Value	Average	Value	Average	Value	Average						
29/2/2012	15:43	Cloudy	Middle	3	15.20	15.20	15.25	8.27	8.27	8.26	31.50	31.50	31.60	96.2	96.5	96.5	7.94	7.96	7.96	6.20	6.46	6.27	18	11.50
	15:45		Middle	3	15.30	15.30		8.25	8.25		31.69	31.69		96.3	97.0		7.95	8.00		6.19	6.23		5	
2/3/2012	23:02	Cloudy	Middle	2	16.82	16.82	16.88	8.52	8.52	8.55	31.00	31.00	31.00	87.8	88.7	88.2	7.05	7.11	7.07	2.73	2.64	2.78	6	6.00
	23:03		Middle	2	16.93	16.93		8.58	8.57		31.00	30.99		89.2	87.2		7.15	6.98		2.88	2.85		6	
5/3/2012	1:18	Foggy	Middle	2	17.35	17.35	17.37	8.43	8.43	8.43	30.94	30.94	30.93	91.2	91.6	91.7	7.26	7.30	7.31	3.22	3.30	3.30	7	6.00
	1:19		Middle	2	17.39	17.39		8.42	8.42		30.92	30.93		92.3	91.8		7.35	7.31		3.38	3.29		5	
7/3/2012	9:25	Cloudy	Middle	2	17.90	17.90	17.85	7.84	7.84	7.84	29.99	29.99	30.00	91.1	93.1	91.8	7.22	7.37	7.27	5.03	5.65	5.27	9	8.00
	9:28		Middle	2	17.80	17.80		7.83	7.83		30.00	30.00		91.9	91.2		7.28	7.22		5.18	5.23		7	
9/3/2012	13:52	Cloudy	Middle	3	16.20	16.20	16.25	8.16	8.16	8.16	32.04	32.04	32.04	90.5	89.7	90.2	7.31	7.25	7.29	6.57	6.65	6.61	10	10.00
	13:54		Middle	3	16.30	16.30		8.16	8.16		32.04	32.04		91.1	89.6		7.36	7.24		6.71	6.52		10	
12/3/2012	14:50	Cloudy	Middle	2	15.50	15.50	15.45	8.18	8.18	8.18	32.19	32.19	32.19	89.3	89.2	89.2	7.33	7.32	7.32	5.01	5.19	5.01	9	9.00
	14:52		Middle	2	15.40	15.40		8.18	8.18		32.19	32.19		89.2	89.1		7.32	7.31		5.00	4.85		9	
14/3/2012	15:18	Cloudy	Middle	4	16.90	16.90	16.95	8.22	8.22	8.21	32.08	32.08	32.08	94.5	93.1	93.7	7.53	7.42	7.47	3.61	3.74	3.61	5	4.50
	15:20		Middle	4	17.00	17.00		8.20	8.20		32.08	32.08		94.4	92.9		7.52	7.40		3.52	3.56		4	
17/3/2012	23:15	Cloudy	Middle	2	17.47	17.47	17.48	7.86	7.86	7.86	31.24	31.24	31.24	88.2	87.5	88.0	6.99	6.94	6.97	4.21	3.99	4.00	4	3.50
	23:16		Middle	2	17.49	17.49		7.86	7.86		31.23	31.23		88.0	88.1		6.97	6.98		3.76	4.04		3	
19/3/2012	0:27	Cloudy	Middle	3	17.55	17.55	17.57	7.80	7.80	7.80	31.33	31.33	31.32	91.6	91.6	91.1	7.25	7.25	7.21	4.12	4.06	3.94	7	6.50
	0:28		Middle	3	17.58	17.58		7.80	7.80		31.31	31.31		90.6	90.6		7.17	7.17		3.78	3.81		6	
21/3/2012	12:24	Cloudy	Middle	3	17.60	17.60	17.60	8.17	8.17	8.17	32.25	32.25	32.25	91.7	90.6	91.4	7.22	7.13	7.19	5.24	5.35	5.35	6	5.50
	12:26		Middle	3	17.60	17.60		8.17	8.17		32.25	32.25		92.0	91.1		7.24	7.17		5.42	5.40		5	
23/3/2012	12:20	Fine	Middle	2	19.50	19.50	19.55	8.22	8.22	8.21	32.52	32.52	32.51	92.9	94.0	93.6	7.04	7.04	7.03	10.80	9.60	<b>10.53</b>	18	<b>17.50</b>
	12:22		Middle	2	19.60	19.60		8.19	8.19		32.50	32.50		93.8	93.6		7.02	7.00		11.60	10.10		17	
26/3/2012	13:46	Sunny	Middle	3	19.20	19.20	19.25	8.20	8.20	8.20	32.18	32.18	32.18	96.0	94.5	95.1	7.32	7.20	7.25	4.53	4.48	4.54	5	4.00
	13:48		Middle	3	19.30	19.30		8.20	8.20		32.18	32.18		96.4	93.4		7.34	7.12		4.43	4.72		3	



**Water Monitoring Result at C9 - Provident Centre  
Mid-Ebb Tide**

Date	Time	Weather Condition	Sampling Depth		Water Temperature		pH			Salinity		DO Saturation		DO		Turbidity		Suspended Solids						
					°C		-		ppt		%		mg/L		NTU		mg/L							
			m	Value	Average	Value	Average	Value	Average	Value	Average	Value	Average	Value	Average	Value	Average	Value	Average					
29/2/2012	15:46	Cloudy	Middle	3	15.10	15.10	15.05	8.03	8.03	8.03	31.30	31.30	31.30	96.5	96.4	96.3	8.01	8.00	7.92	4.91	4.98	4.89	7	7.50
	15:48		Middle	3	15.00	15.00		8.02	8.02		31.30	31.30		96.2	96.1		7.68	7.97		4.68	4.97		8	
2/3/2012	22:35	Cloudy	Middle	2	17.63	17.63	17.64	8.39	8.39	8.39	30.92	30.92	30.92	89.1	89.1	90.4	7.05	7.05	7.15	5.06	4.67	4.95	5	5.00
	22:36		Middle	2	17.65	17.65		8.38	8.38		30.92	30.91		92.5	90.7		7.32	7.18		4.78	5.28		5	
5/3/2012	1:02	Foggy	Middle	2	17.26	17.26	17.29	8.39	8.39	8.38	30.93	30.93	30.92	90.2	90.5	90.6	7.20	7.22	7.23	4.24	4.14	3.97	8	8.00
	1:03		Middle	2	17.32	17.32		8.36	8.36		30.90	30.90		91.6	90.2		7.31	7.19		3.63	3.87		8	
7/3/2012	12:20	Cloudy	Middle	3	16.60	16.60	16.60	7.94	7.94	7.94	31.20	31.20	31.15	93.7	93.2	92.9	7.51	7.46	7.45	4.73	4.38	4.47	7	7.50
	12:22		Middle	3	16.60	16.60		7.93	7.93		31.10	31.10		92.5	92.2		7.42	7.41		4.07	4.71		8	
9/3/2012	13:33	Cloudy	Middle	2	16.30	16.30	16.35	8.13	8.13	8.13	31.84	31.84	31.84	88.3	87.9	88.3	7.12	7.09	7.12	6.22	6.63	6.54	10	10.50
	13:35		Middle	2	16.40	16.40		8.13	8.13		31.84	31.84		89.0	88.1		7.17	7.10		6.36	6.93		11	
12/3/2012	14:28	Cloudy	Middle	2	15.70	15.70	15.65	8.16	8.16	8.17	32.10	32.10	32.11	88.7	87.9	88.5	7.25	7.18	7.24	4.23	3.82	4.10	7	6.50
	14:30		Middle	2	15.60	15.60		8.17	8.17		32.11	32.11		88.9	88.6		7.27	7.25		4.12	4.24		6	
14/3/2012	15:12	Cloudy	Middle	3	17.00	17.00	16.95	8.03	8.03	8.03	31.50	31.50	31.55	92.3	91.7	91.6	7.46	7.42	7.41	4.80	4.57	4.68	5	5.00
	15:14		Middle	3	16.90	16.90		8.03	8.03		31.60	31.60		91.4	91.0		7.39	7.35		4.60	4.75		5	
17/3/2012	22:55	Cloudy	Middle	2	17.74	17.74	17.80	7.72	7.72	7.71	31.26	31.26	31.26	92.9	92.3	92.4	7.33	7.28	7.28	4.41	4.62	4.38	8	7.00
	22:56		Middle	2	17.87	17.86		7.70	7.70		31.25	31.25		92.1	92.1		7.26	7.26		4.42	4.05		6	
19/3/2012	0:05	Cloudy	Middle	2	17.94	17.94	17.95	8.00	8.00	8.00	31.36	31.36	31.36	95.3	94.1	95.0	7.48	7.39	7.46	4.60	4.26	4.30	6	6.50
	0:06		Middle	2	17.94	17.96		8.00	8.00		31.36	31.35		95.0	95.4		7.46	7.49		4.31	4.03		7	
21/3/2012	13:40	Cloudy	Middle	3	17.50	17.50	17.45	7.99	7.99	7.99	31.80	31.80	31.75	90.2	89.6	89.4	7.15	7.11	7.08	6.98	7.00	6.91	4	4.50
	13:42		Middle	3	17.40	17.40		7.98	7.98		31.70	31.70		88.9	88.9		7.04	7.03		6.82	6.84		5	
23/3/2012	15:31	Fine	Middle	2	18.70	18.70	18.75	8.11	8.11	8.11	32.08	32.08	32.07	87.2	87.1	87.2	6.71	6.70	6.70	9.46	9.11	9.07	13	13.50
	15:33		Middle	2	18.80	18.80		8.11	8.11		32.06	32.06		87.0	87.5		6.68	6.72		8.84	8.86		14	
26/3/2012	13:35	Sunny	Middle	3	19.20	19.20	19.15	8.13	8.13	8.13	32.02	32.02	32.03	91.9	91.4	91.4	7.08	7.03	7.03	4.18	4.12	4.39	7	7.00
	13:38		Middle	3	19.10	19.10		8.12	8.12		32.04	32.04		91.1	91.3		7.00	7.02		4.69	4.55		7	



**Water Monitoring Result at C8 - City Garden  
Mid-Ebb Tide**

Date	Time	Weather Condition	Sampling Depth		Water Temperature		pH			Salinity		DO Saturation		DO		Turbidity		Suspended Solids						
					°C		-		ppt		%		mg/L		NTU		mg/L							
			m	Value	Average	Value	Average	Value	Average	Value	Average	Value	Average	Value	Average	Value	Average	Value	Average					
29/2/2012	15:52	Cloudy	Middle	3	14.90	14.90	14.95	8.08	8.08	8.08	31.20	31.20	31.15	98.0	97.7	97.7	8.15	8.13	8.13	5.69	5.24	5.39	11	11.00
	15:54		Middle	3	15.00	15.00		8.07	8.07		31.10	31.10		97.6	97.6		8.13	8.12		5.45	5.16		11	
2/3/2012	22:25	Cloudy	Middle	2	17.85	17.85	17.86	8.49	8.49	8.49	30.86	30.86	30.86	87.6	86.1	87.2	6.89	6.77	6.86	5.91	5.74	6.00	6	6.00
	22:26		Middle	2	17.86	17.86		8.49	8.49		30.86	30.86		89.4	85.7		7.03	6.74		6.12	6.21		6	
5/3/2012	0:40	Foggy	Middle	2	17.03	17.03	17.05	8.39	8.39	8.38	30.96	30.96	30.95	91.8	93.0	91.7	7.35	7.45	7.34	4.02	4.05	3.96	10	10.50
	0:41		Middle	2	17.07	17.07		8.36	8.36		30.93	30.93		91.3	90.5		7.31	7.24		3.91	3.84		11	
7/3/2012	12:26	Cloudy	Middle	3	16.70	16.70	16.70	7.95	7.95	7.46	30.70	30.70	30.75	92.7	91.7	91.5	7.46	7.38	7.36	5.27	5.42	5.26	7	7.50
	12:28		Middle	3	16.70	16.70		5.96	7.96		30.80	30.80		91.3	90.4		7.34	7.27		5.32	5.03		8	
9/3/2012	13:21	Cloudy	Middle	2	16.70	16.70	16.70	8.09	8.09	8.09	31.29	31.29	31.30	87.2	86.5	86.9	7.02	6.97	7.00	7.82	7.67	7.80	10	10.00
	13:22		Middle	2	16.70	16.70		8.09	8.09		31.30	31.30		87.7	86.3		7.06	6.95		7.92	7.77		10	
12/3/2012	14:18	Cloudy	Middle	2	15.80	15.80	15.75	8.09	8.09	8.09	31.36	31.36	31.36	85.2	85.5	85.4	6.98	7.01	7.00	5.70	5.58	5.34	6	7.50
	14:20		Middle	2	15.70	15.70		8.09	8.09		31.36	31.36		85.4	85.6		7.00	7.01		4.96	5.13		9	
14/3/2012	15:16	Cloudy	Middle	3	16.20	16.20	16.20	8.05	8.05	8.06	31.50	31.50	31.50	92.4	90.3	90.4	7.51	7.33	7.34	3.62	3.93	3.69	4	4.00
	15:18		Middle	3	16.20	16.20		8.06	8.06		31.50	31.50		89.5	89.3		7.28	7.24		3.65	3.56		4	
17/3/2012	22:44	Cloudy	Middle	2	18.14	18.15	18.14	7.88	7.88	7.88	31.14	31.14	31.12	87.6	86.2	87.2	6.87	6.75	6.83	5.66	4.97	5.31	5	5.00
	22:45		Middle	2	18.14	18.14		7.88	7.88		31.10	31.10		87.3	87.5		6.84	6.85		5.21	5.41		5	
19/3/2012	23:54	Cloudy	Middle	2	17.94	17.94	17.97	7.86	7.86	7.86	31.09	31.09	31.09	90.4	92.8	91.0	7.11	7.29	7.15	5.62	5.45	5.47	3	4.50
	23:55		Middle	2	18.00	18.00		7.86	7.85		31.08	31.08		90.7	90.0		7.13	7.07		5.45	5.35		6	
21/3/2012	13:25	Cloudy	Middle	2	17.40	17.40	17.35	7.98	7.98	7.99	31.70	31.70	31.75	91.5	91.1	90.9	7.30	7.24	7.24	5.24	5.38	5.21	4	3.50
	13:27		Middle	2	17.30	17.30		7.99	7.99		31.80	31.80		90.6	90.5		7.22	7.20		5.07	5.13		3	
23/3/2012	15:13	Fine	Middle	2	18.70	18.70	18.80	8.12	8.12	8.12	32.06	32.06	32.05	84.1	85.1	85.2	6.45	6.53	6.53	14.10	12.50	<b>12.35</b>	10	10.00
	15:15		Middle	2	18.90	18.90		8.11	8.11		32.04	32.04		85.2	86.2		6.53	6.61		11.90	10.90		10	
26/3/2012	13:43	Sunny	Middle	3	18.50	18.50	18.40	8.14	8.14	8.15	32.03	32.03	31.99	91.2	91.1	90.8	7.12	7.08	7.07	4.64	4.54	4.15	10	9.00
	13:46		Middle	3	18.30	18.30		8.15	8.15		31.94	31.94		90.6	90.4		7.06	7.01		3.65	3.78		8	



**Water Monitoring Result at C7 - Windsor House  
Mid-Ebb Tide**

Date	Time	Weather Condition	Sampling Depth		Water Temperature		pH			Salinity		DO Saturation		DO		Turbidity		Suspended Solids						
					°C		-		ppt		%		mg/L		NTU		mg/L							
			m	Value	Average	Value	Average	Value	Average	Value	Average	Value	Average	Value	Average	Value	Average	Value	Average					
29/2/2012	16:05	Cloudy	Middle	2	15.40	15.40	15.35	7.86	7.86	7.87	30.50	30.50	30.55	89.2	88.6	88.3	7.38	7.34	7.32	2.59	2.84	2.70	5	5.50
	16:07		Middle	2	15.30	15.30		7.87	7.87		30.60	30.60		88.1	87.4		7.29	7.25		2.77	2.60		6	
2/3/2012	22:00	Cloudy	Middle	1	17.64	17.64	17.64	8.40	8.40	8.40	30.14	30.14	30.14	81.8	82.5	81.9	6.50	6.56	6.51	2.71	2.57	2.59	4	3.50
	22:01		Middle	1	17.64	17.64		8.40	8.40		30.14	30.14		81.8	81.3		6.50	6.46		2.63	2.45		3	
5/3/2012	0:22	Foggy	Middle	1	17.51	17.51	17.51	8.48	8.48	8.48	28.61	28.61	28.61	80.6	80.3	80.6	6.48	6.45	6.47	4.24	3.96	4.06	4	3.50
	0:23		Middle	1	17.51	17.51		8.48	8.48		28.61	28.61		80.5	80.9		6.46	6.50		4.04	4.01		3	
7/3/2012	12:02	Cloudy	Middle	2	17.60	17.60	17.60	7.79	7.79	7.81	30.40	30.40	30.35	84.6	83.8	83.3	6.70	6.63	6.59	4.18	3.81	4.13	5	5.50
	12:03		Middle	2	17.60	17.60		7.82	7.82		30.30	30.30		82.7	82.2		6.54	6.50		4.14	4.40		6	
9/3/2012	12:52	Cloudy	Middle	2	16.40	16.40	16.40	8.04	8.04	8.04	30.93	30.93	30.94	75.7	75.3	75.7	6.14	6.10	6.13	3.03	2.84	2.92	5	5.50
	12:53		Middle	2	16.40	16.40		8.04	8.04		30.94	30.94		76.2	75.4		6.17	6.11		2.92	2.89		6	
12/3/2012	13:47	Cloudy	Middle	2	15.30	15.30	15.30	8.01	8.01	8.01	30.99	30.99	30.99	68.6	68.7	69.1	5.68	5.69	5.72	2.05	2.76	2.33	4	5.00
	13:50		Middle	2	15.30	15.30		8.01	8.01		30.99	30.99		69.5	69.4		5.76	5.75		2.23	2.29		6	
14/3/2012	15:45	Cloudy	Middle	2	16.70	16.70	16.70	8.04	8.04	8.04	30.80	30.80	30.85	81.8	80.4	80.3	6.61	6.50	6.49	4.25	4.27	4.12	6	5.50
	15:47		Middle	2	16.70	16.70		8.04	8.04		30.90	30.90		79.8	79.2		6.44	6.40		4.13	3.81		5	
17/3/2012	22:17	Cloudy	Middle	1	17.91	17.91	17.93	7.80	7.80	7.80	29.94	29.94	29.94	76.1	76.4	76.5	6.03	6.05	6.06	4.08	4.11	4.07	6	5.50
	22:18		Middle	1	17.95	17.95		7.80	7.80		29.93	29.93		77.2	76.3		6.12	6.04		4.12	3.96		5	
19/3/2012	23:26	Cloudy	Middle	2	18.32	18.32	18.32	7.67	7.67	7.67	30.27	30.27	30.27	81.6	81.4	81.4	6.40	6.39	6.39	3.78	3.61	3.75	4	4.00
	23:27		Middle	2	18.32	18.32		7.67	7.67		30.27	30.27		81.6	81.0		6.40	6.36		3.56	4.03		4	
21/3/2012	13:05	Cloudy	Middle	2	18.00	18.00	17.95	7.88	7.88	7.89	30.60	30.60	30.65	73.2	71.3	70.5	5.79	5.61	5.56	3.91	3.64	3.84	3	3.00
	13:07		Middle	2	17.90	17.90		7.89	7.89		30.70	30.70		69.0	68.5		5.44	5.39		3.80	3.99		3	
23/3/2012	14:43	Fine	Middle	2	19.20	19.20	19.25	8.06	8.06	8.06	31.07	31.07	31.08	70.9	71.2	70.5	5.41	5.43	5.37	16.90	16.60	<b>16.55</b>	8	7.50
	14:45		Middle	2	19.30	19.30		8.06	8.06		31.08	31.08		70.2	69.6		5.35	5.30		16.30	16.40		7	
26/3/2012	13:55	Sunny	Middle	2	20.00	20.00	20.05	7.98	7.98	7.98	31.11	31.11	31.10	79.0	77.6	77.5	6.06	5.93	5.93	1.49	1.51	1.47	6	7.50
	13:58		Middle	2	20.10	20.10		7.97	7.97		31.09	31.09		77.0	76.5		5.87	5.84		1.36	1.53		9	



**Water Monitoring Result at C1 - HKCEC  
Mid-Ebb Tide**

Date	Time	Weather Condition	Sampling Depth		Water Temperature		pH			Salinity		DO Saturation		DO		Turbidity		Suspended Solids						
					°C		-		ppt		%		mg/L		NTU		mg/L							
			m	Value	Average	Value	Average	Value	Average	Value	Average	Value	Average	Value	Average	Value	Average	Value	Average					
29/2/2012	17:00	Cloudy	Middle	2.0	15.00	15.00	15.00	7.95	7.95	7.95	31.20	31.20	31.15	95.5	95.6	95.2	7.92	7.93	7.93	3.75	3.23	3.44	6	5.50
	17:02		Middle	2.0	15.00	15.00		7.95	7.95		31.10	31.10		94.9	94.9		7.98	7.89		3.54	3.22		5	
2/3/2012	20:25	Cloudy	Middle	2.5	16.70	16.70	16.70	7.91	7.91	7.91	31.00	31.00	30.95	90.5	90.3	90.3	7.27	7.26	7.25	4.29	4.54	4.43	9	9.00
	20:27		Middle	2.5	16.70	16.70		7.90	7.90		30.90	30.90		90.3	90.2		7.25	7.23		4.36	4.51		9	
5/3/2012	22:10	Foggy	Middle	1.5	17.10	17.10	17.15	7.93	7.93	7.94	31.10	31.10	31.05	91.5	91.0	91.0	7.26	7.23	7.23	4.78	4.93	4.86	8	7.00
	22:12		Middle	1.5	17.20	17.20		7.94	7.94		31.00	31.00		90.9	90.7		7.22	7.19		4.91	4.83		6	
7/3/2012	10:31	Cloudy	Middle	2.5	17.10	17.10	17.10	7.78	7.78	7.79	31.00	31.00	30.95	93.2	92.4	92.0	7.41	7.36	7.32	4.40	4.37	4.35	9	8.50
	10:33		Middle	2.5	17.10	17.10		7.79	7.79		30.90	30.90		91.4	90.8		7.28	7.23		4.32	4.32		8	
9/3/2012	12:25	Cloudy	Middle	1.5	16.30	16.30	16.30	7.95	7.95	7.96	31.30	31.30	31.35	91.8	91.7	91.7	7.46	7.45	7.46	4.51	4.62	4.48	7	6.50
	12:27		Middle	1.5	16.30	16.30		7.96	7.96		31.40	31.40		91.8	91.6		7.46	7.45		4.62	4.16		6	
12/3/2012	13:53	Cloudy	Middle	2.5	15.60	15.60	15.50	7.98	7.98	7.99	31.50	31.50	31.60	92.5	92.3	92.5	7.67	7.62	7.66	3.53	3.11	3.21	8	7.50
	13:54		Middle	2.5	15.40	15.40		7.99	7.99		31.70	31.70		92.7	92.3		7.70	7.63		3.14	3.04		7	
14/3/2012	17:07	Cloudy	Middle	2.0	16.40	16.40	16.40	8.01	8.01	8.02	31.50	31.50	31.55	92.6	92.2	92.0	7.50	7.46	7.45	3.71	4.10	3.67	4	4.00
	17:09		Middle	2.0	16.40	16.40		8.02	8.02		31.60	31.60		91.6	91.5		7.41	7.41		3.57	3.30		4	
17/3/2012	20:56	Cloudy	Middle	2.5	17.70	17.70	17.70	7.99	7.99	7.99	31.30	31.30	31.25	86.8	86.4	86.1	6.86	6.82	6.80	4.74	4.46	4.64	6	6.00
	20:58		Middle	2.5	17.70	17.70		7.99	7.99		31.20	31.20		86.0	85.3		6.79	6.74		4.72	4.65		6	
19/3/2012	21:50	Cloudy	Middle	1.5	18.00	18.00	17.95	7.87	7.87	7.87	31.60	31.60	31.60	89.6	88.1	88.0	7.03	6.92	6.91	4.40	4.71	4.55	3	3.00
	21:52		Middle	1.5	17.90	17.90		7.87	7.87		31.60	31.60		87.5	86.8		6.87	6.81		4.47	4.62		3	
21/3/2012	11:38	Cloudy	Middle	2.0	17.70	17.70	17.70	7.93	7.93	7.93	31.60	31.60	31.65	95.1	94.6	94.0	7.54	7.48	7.44	5.18	5.12	5.45	7	6.50
	11:40		Middle	2.0	17.70	17.70		7.92	7.92		31.70	31.70		93.6	92.6		7.41	7.33		5.77	5.72		6	
23/3/2012	10:52	Fine	Middle	2.5	19.00	19.00	19.05	7.98	7.98	7.99	31.60	31.60	31.65	91.0	90.5	90.8	6.99	6.96	6.98	5.94	5.95	5.96	6	6.50
	10:53		Middle	2.5	19.10	19.10		7.99	7.99		31.70	31.70		91.1	90.7		6.99	6.96		5.96	5.98		7	
26/3/2012	15:00	Sunny	Middle	2.5	18.50	18.50	18.60	8.10	8.10	8.11	32.00	32.00	32.05	92.7	91.8	91.6	7.18	7.18	7.12	3.86	4.27	4.08	5	4.50
	15:02		Middle	2.5	18.70	18.70		8.11	8.11		32.10	32.10		91.1	90.7		7.07	7.04		4.29	3.89		4	



**Water Monitoring Result at C2 - TH / APA / SOC  
Mid-Ebb Tide**

Date	Time	Weather Condition	Sampling Depth		Water Temperature		pH			Salinity		DO Saturation		DO		Turbidity		Suspended Solids						
					°C		-		ppt		%		mg/L		NTU		mg/L							
			m	Value	Average	Value	Average	Value	Average	Value	Average	Value	Average	Value	Average	Value	Average	Value	Average					
29/2/2012	18:07	Cloudy	Middle	1.5	15.30	15.30	15.25	7.89	7.89	7.90	31.10	31.10	31.05	92.7	92.4	91.7	7.66	7.64	7.58	2.37	2.48	2.36	5	4.00
	18:09		Middle	1.5	15.20	15.20		7.90	7.90		31.00	31.00		91.0	90.8		7.53	7.50		2.29	2.31		3	
2/3/2012	20:41	Cloudy	Middle	1.0	17.00	17.00	17.05	7.83	7.84	7.84	30.90	30.90	30.95	90.4	90.1	90.0	7.24	7.21	7.19	3.57	3.90	3.67	6	5.50
	20:43		Middle	1.0	17.10	17.10		7.85	7.85		31.00	31.00		90.0	89.4		7.18	7.14		3.65	3.57		5	
5/3/2012	22:44	Foggy	Middle	1.0	17.40	17.40	17.40	7.91	7.91	7.92	31.10	31.10	31.15	87.2	86.8	86.6	6.90	6.85	6.84	1.85	1.86	1.82	6	5.50
	22:46		Middle	1.0	17.40	17.40		7.92	7.92		31.20	31.20		86.2	86.1		6.80	6.79		1.72	1.86		5	
7/3/2012	9:32	Cloudy	Middle	1.0	18.20	18.20	18.10	7.85	7.85	7.86	30.80	30.80	30.85	91.1	90.1	90.1	7.16	7.10	7.08	3.18	3.38	3.11	5	5.00
	9:34		Middle	1.0	18.00	18.00		7.86	7.86		30.90	30.90		89.9	89.1		7.06	7.01		2.96	2.92		5	
9/3/2012	12:08	Cloudy	Middle	1.5	16.80	16.80	16.85	7.92	7.92	7.93	31.40	31.40	31.45	89.5	89.3	89.1	7.18	7.16	7.15	2.81	2.77	2.82	6	5.50
	12:10		Middle	1.5	16.90	16.90		7.93	7.93		31.50	31.50		88.9	88.8		7.13	7.12		2.78	2.91		5	
12/3/2012	13:33	Cloudy	Middle	1.5	15.90	15.90	15.75	7.94	7.94	7.95	31.10	31.10	31.25	89.8	89.1	88.5	7.43	7.33	7.31	2.35	2.55	2.39	8	8.50
	13:34		Middle	1.5	15.60	15.60		7.95	7.95		31.40	31.40		87.9	87.0		7.29	7.20		2.14	2.50		9	
14/3/2012	18:10	Cloudy	Middle	1.0	16.50	16.50	16.45	8.00	8.00	8.00	31.40	31.40	31.40	91.7	91.7	91.4	7.42	7.42	7.39	5.58	5.71	5.46	6	6.50
	18:12		Middle	1.0	16.40	16.40		8.00	8.00		31.40	31.40		91.0	91.0		7.35	7.35		5.12	5.41		7	
17/3/2012	21:18	Cloudy	Middle	1.0	17.60	17.60	17.60	8.00	8.00	8.00	31.40	31.40	31.35	86.8	86.0	85.8	6.85	6.79	6.78	4.97	4.56	4.67	13	11.50
	21:20		Middle	1.0	17.60	17.60		8.00	8.00		31.30	31.30		85.6	84.9		6.75	6.71		4.55	4.61		10	
19/3/2012	20:07	Cloudy	Middle	1.5	17.90	17.90	17.90	7.95	7.95	7.95	31.70	31.70	31.70	83.9	83.4	83.0	6.58	6.54	6.51	4.56	4.65	4.70	4	5.00
	20:09		Middle	1.5	17.90	17.90		7.94	7.94		31.70	31.70		82.6	82.0		6.47	6.43		4.79	4.81		6	
21/3/2012	10:34	Cloudy	Middle	1.5	18.20	18.20	18.20	7.93	7.93	7.93	31.70	31.70	31.65	87.3	87.0	86.8	6.83	6.80	6.78	5.96	5.51	5.53	5	4.50
	10:36		Middle	1.5	18.20	18.20		7.93	7.93		31.60	31.60		86.7	86.1		6.78	6.72		5.29	5.36		4	
23/3/2012	10:36	Fine	Middle	1.5	19.00	19.00	19.10	7.99	7.99	8.00	31.70	31.70	31.70	88.8	88.6	88.9	6.83	6.81	6.83	5.50	5.21	5.39	8	7.50
	10:37		Middle	1.5	19.20	19.20		8.00	8.00		31.70	31.70		89.3	89.0		6.85	6.82		5.69	5.16		7	
26/3/2012	16:00	Sunny	Middle	1.0	18.90	18.90	18.90	8.06	8.06	8.07	31.20	31.20	31.50	95.2	94.2	94.1	7.41	7.33	7.30	2.91	3.13	3.08	4	4.00
	16:02		Middle	1.0	18.90	18.90		8.07	8.07		31.80	31.80		93.7	93.1		7.26	7.20		3.46	2.81		4	



**Water Monitoring Result at C3 - HKCEC Phase I  
Mid-Ebb Tide**

Date	Time	Weather Condition	Sampling Depth		Water Temperature		pH			Salinity		DO Saturation		DO		Turbidity		Suspended Solids						
					°C		-		ppt		%		mg/L		NTU		mg/L							
			m		Value	Average	Value	Average	Value	Average	Value	Average	Value	Average	Value	Average	Value	Average	Value	Average				
29/2/2012	17:52	Cloudy	Middle	2.5	15.20	15.20	15.25	7.89	7.89	7.90	31.10	31.10	31.10	89.8	88.9	88.8	7.44	7.38	7.37	2.56	2.54	2.58	5	6.00
	17:54		Middle	2.5	15.30	15.30		7.90	7.90		31.10	31.10		88.3	88.1		7.33	7.31		2.61	2.59		7	
2/3/2012	19:20	Cloudy	Middle	1.5	17.30	17.30	17.30	7.85	7.85	7.86	30.60	30.60	30.55	81.5	80.6	80.2	6.49	6.44	6.40	5.15	5.34	5.16	5	4.50
	19:22		Middle	1.5	17.30	17.30		7.86	7.86		30.50	30.50		79.7	78.8		6.36	6.29		5.06	5.07		4	
5/3/2012	20:54	Foggy	Middle	3.0	17.60	17.60	17.60	8.00	8.00	8.01	30.20	30.20	30.25	77.3	74.9	75.1	6.11	5.90	5.92	4.54	4.64	4.56	8	8.50
	20:56		Middle	3.0	17.60	17.60		8.01	8.01		30.30	30.30		74.1	73.9		5.85	5.83		4.54	4.50		9	
7/3/2012	9:54	Cloudy	Middle	3.0	17.50	17.50	17.50	7.76	7.76	7.77	30.10	30.10	30.10	78.6	77.3	76.5	6.26	6.14	6.12	4.26	4.02	4.10	5	5.00
	9:56		Middle	3.0	17.50	17.50		7.77	7.77		30.10	30.10		76.5	73.6		6.09	5.99		3.79	4.34		5	
9/3/2012	14:20	Cloudy	Middle	2.5	16.20	16.20	16.25	7.87	7.87	7.88	30.80	30.80	30.75	84.9	82.8	82.9	6.89	6.74	6.72	3.85	3.63	3.42	5	5.50
	14:22		Middle	2.5	16.30	16.30		7.88	7.88		30.70	30.70		82.0	81.7		6.65	6.60		3.21	2.98		6	
12/3/2012	16:00	Cloudy	Middle	3.0	15.50	15.50	15.50	7.92	7.92	7.92	30.50	30.50	30.45	74.1	73.7	74.1	6.19	6.13	6.18	3.78	3.86	3.85	7	7.00
	16:02		Middle	3.0	15.50	15.50		7.91	7.91		30.40	30.40		74.6	74.1		6.23	6.18		3.65	4.11		7	
14/3/2012	17:57	Cloudy	Middle	2.5	16.70	16.70	16.55	8.00	8.00	8.00	31.10	31.10	31.10	85.0	85.0	84.6	6.89	6.89	6.86	4.84	4.55	4.51	4	4.50
	17:59		Middle	2.5	16.40	16.40		8.00	8.00		31.10	31.10		84.1	84.1		6.82	6.82		4.28	4.37		5	
17/3/2012	20:18	Cloudy	Middle	2.0	17.80	17.80	17.80	7.90	7.90	7.90	31.10	31.10	31.05	77.5	77.2	77.0	6.11	6.07	6.06	2.82	3.00	2.84	9	10.00
	20:20		Middle	2.0	17.80	17.80		7.90	7.90		31.00	31.00		76.7	76.4		6.04	6.01		2.69	2.86		11	
19/3/2012	20:46	Cloudy	Middle	3.0	18.20	18.20	18.15	7.77	7.77	7.77	31.20	31.20	31.20	83.4	81.4	81.4	6.54	6.38	6.37	4.91	4.67	4.76	3	3.50
	20:48		Middle	3.0	18.10	18.10		7.77	7.77		31.20	31.20		80.8	80.0		6.31	6.26		4.72	4.75		4	
21/3/2012	11:03	Cloudy	Middle	2.0	17.60	17.60	17.55	7.80	7.80	7.81	30.70	30.70	30.70	86.0	85.3	85.0	6.88	6.79	6.78	6.72	6.18	6.39	2	2.50
	11:05		Middle	2.0	17.50	17.50		7.81	7.81		30.70	30.70		84.6	84.2		6.75	6.69		6.53	6.11		3	
23/3/2012	12:53	Fine	Middle	2.5	19.10	19.10	19.10	7.92	7.92	7.93	31.30	31.30	31.30	87.6	86.7	87.5	6.70	6.65	6.68	4.91	5.52	5.46	4	3.50
	12:54		Middle	2.5	19.10	19.10		7.94	7.94		31.30	31.30		88.3	87.5		6.71	6.67		5.64	5.77		3	
26/3/2012	15:45	Sunny	Middle	2.5	17.70	17.70	17.85	8.06	8.06	8.06	31.60	31.60	31.60	87.4	87.0	86.4	6.92	6.86	6.82	2.79	1.71	2.00	2	2.00
	15:47		Middle	2.5	18.00	18.00		8.06	8.06		31.60	31.60		85.9	85.2		6.79	6.71		1.73	1.76		2	





**Water Monitoring Result at C4e - WCT / GEC  
Mid-Ebb Tide**

Date	Time	Weather Condition	Sampling Depth		Water Temperature		pH			Salinity		DO Saturation		DO		Turbidity		Suspended Solids						
					°C		-		ppt		%		mg/L		NTU		mg/L							
			m	Value	Average	Value	Average	Value	Average	Value	Average	Value	Average	Value	Average	Value	Average	Value	Average					
29/2/2012	17:32	Cloudy	Middle	1.5	15.40	15.40	15.40	7.86	7.86	7.87	30.80	30.80	30.80	89.1	88.1	88.1	7.36	7.30	7.29	3.27	3.28	3.28	7	8.00
	17:34		Middle	1.5	15.40	15.40		7.87	7.87		30.80	30.80		87.7	87.3		7.26	7.24		3.25	3.33		9	
2/3/2012	19:10	Cloudy	Middle	1.5	17.80	17.80	17.75	7.94	7.94	7.94	30.60	30.60	30.60	85.8	85.2	85.2	6.75	6.70	6.70	7.38	7.24	7.26	7	7.00
	19:12		Middle	1.5	17.70	17.70		7.93	7.93		30.60	30.60		85.1	84.7		6.66	6.68		7.13	7.29		7	
5/3/2012	20:44	Foggy	Middle	2.0	17.80	17.80	17.80	7.95	7.95	7.95	30.80	30.80	30.85	78.3	77.6	77.7	6.13	6.08	6.08	7.52	7.49	7.50	8	7.50
	20:46		Middle	2.0	17.80	17.80		7.95	7.95		30.90	30.90		77.5	77.2		6.05	6.04		7.35	7.62		7	
7/3/2012	9:46	Cloudy	Middle	1.5	17.80	17.80	17.75	7.77	7.77	7.78	30.40	30.40	30.35	81.4	80.0	79.9	6.45	6.37	6.34	2.25	2.22	2.20	4	4.50
	9:48		Middle	1.5	17.70	17.70		7.78	7.78		30.30	30.30		79.5	78.6		6.30	6.25		2.18	2.14		5	
9/3/2012	14:12	Cloudy	Middle	1.0	16.70	16.70	16.70	7.87	7.87	7.88	30.50	30.50	30.45	86.4	85.7	85.6	6.99	6.93	6.92	6.69	6.23	6.33	8	8.50
	14:14		Middle	1.0	16.70	16.70		7.88	7.88		30.40	30.40		85.3	84.8		6.89	6.85		6.43	5.96		9	
12/3/2012	15:47	Cloudy	Middle	2.0	15.40	15.40	15.45	7.99	7.99	7.99	30.80	30.80	30.75	91.5	90.7	91.2	7.62	7.55	7.59	4.21	4.49	4.47	9	9.00
	15:49		Middle	2.0	15.50	15.50		7.98	7.98		30.70	30.70		91.5	90.9		7.64	7.56		4.54	4.65		9	
14/3/2012	17:50	Cloudy	Middle	1.5	16.70	16.70	16.65	8.00	8.00	8.00	31.10	31.10	31.10	83.4	83.4	83.2	6.75	6.75	6.73	4.69	4.37	4.59	4	3.50
	17:52		Middle	1.5	16.60	16.60		8.00	8.00		31.10	31.10		83.0	83.0		6.71	6.71		4.62	4.68		3	
17/3/2012	19:59	Cloudy	Middle	1.5	17.90	17.90	17.90	7.92	7.92	7.92	31.00	31.00	31.05	77.7	76.8	76.6	6.09	6.04	6.01	4.21	4.08	4.20	11	10.50
	20:01		Middle	1.5	17.90	17.90		7.92	7.92		31.10	31.10		76.2	75.5		5.97	5.93		4.18	4.31		10	
19/3/2012	20:32	Cloudy	Middle	1.5	18.10	18.10	18.10	7.79	7.79	7.79	31.30	31.30	31.25	81.5	80.1	79.8	6.37	6.28	6.25	5.36	5.51	5.47	4	3.50
	20:34		Middle	1.5	18.10	18.10		7.79	7.79		31.20	31.20		79.0	78.7		6.19	6.15		5.35	5.66		3	
21/3/2012	10:42	Cloudy	Middle	1.5	17.90	17.90	17.95	7.86	7.86	7.86	31.10	31.10	31.05	84.4	81.8	82.1	6.67	6.45	6.48	5.65	5.72	5.55	4	3.00
	10:44		Middle	1.5	18.00	18.00		7.86	7.86		31.00	31.00		81.3	81.0		6.41	6.39		5.42	5.42		2	
23/3/2012	13:30	Fine	Middle	1.5	19.90	19.90	19.90	8.06	8.06	8.06	31.00	31.00	31.05	87.1	86.2	85.8	6.61	6.56	6.51	4.61	4.67	4.68	3	3.50
	13:32		Middle	1.5	19.90	19.90		8.06	8.06		31.10	31.10		85.1	84.7		6.46	6.40		4.71	4.72		4	
26/3/2012	15:30	Sunny	Middle	1.0	18.60	18.60	18.60	8.02	8.02	8.04	31.50	31.50	31.50	86.4	85.1	84.5	6.74	6.65	6.59	4.14	3.76	3.65	5	4.50
	15:32		Middle	1.0	18.60	18.60		8.05	8.05		31.50	31.50		83.0	83.5		6.46	6.51		3.43	3.26		4	



**Water Monitoring Result at C4w - WCT / GEC  
Mid-Ebb Tide**

Date	Time	Weather Condition	Sampling Depth		Water Temperature		pH			Salinity		DO Saturation		DO		Turbidity		Suspended Solids						
					°C		-		ppt		%		mg/L		NTU		mg/L							
			m	Value	Average	Value	Average	Value	Average	Value	Average	Value	Average	Value	Average	Value	Average	Value	Average					
29/2/2012	17:40	Cloudy	Middle	1.5	15.30	15.30	15.25	7.77	7.77	7.77	30.70	30.70	30.65	83.7	83.2	82.9	6.94	6.90	6.87	1.64	1.88	1.80	4	3.00
	17:42		Middle	1.5	15.20	15.20		7.77	7.77		30.60	30.60		82.6	82.0		6.84	6.81		2.02	1.67		2	
2/3/2012	19:41	Cloudy	Middle	1.0	17.20	17.20	17.20	7.87	7.87	7.88	30.50	30.50	30.45	79.7	79.3	79.0	6.36	6.31	6.30	3.73	3.67	3.70	9	8.00
	19:43		Middle	1.0	17.20	17.20		7.88	7.88		30.40	30.40		78.7	78.2		6.28	6.25		3.65	3.76		7	
5/3/2012	21:12	Foggy	Middle	2.5	17.20	17.20	17.20	7.82	7.82	7.83	30.50	30.50	30.55	79.2	78.8	78.6	6.27	6.24	6.22	3.21	3.62	3.31	5	5.00
	21:14		Middle	2.5	17.20	17.20		7.84	7.84		30.60	30.60		78.5	77.7		6.22	6.15		3.26	3.14		5	
7/3/2012	10:01	Cloudy	Middle	1.5	17.40	17.40	17.35	7.76	7.76	7.76	30.60	30.60	30.60	79.4	75.2	75.7	6.33	5.98	6.03	1.64	1.39	1.55	5	4.50
	10:03		Middle	1.5	17.30	17.30		7.76	7.76		30.60	30.60		74.2	73.9		5.92	5.88		1.54	1.64		4	
9/3/2012	14:32	Cloudy	Middle	1.5	16.20	16.20	16.20	7.84	7.84	7.84	31.10	31.10	31.05	85.7	83.8	83.5	6.94	6.81	6.78	1.77	1.64	1.79	6	5.50
	14:34		Middle	1.5	16.20	16.20		7.84	7.84		31.00	31.00		83.0	81.6		6.73	6.63		1.76	1.98		5	
12/3/2012	15:36	Cloudy	Middle	2.0	15.10	15.10	15.15	7.84	7.84	7.84	30.80	30.80	30.75	86.8	86.1	85.8	7.30	7.16	7.19	3.39	2.87	2.93	4	4.50
	15:38		Middle	2.0	15.20	15.20		7.84	7.84		30.70	30.70		85.8	84.5		7.19	7.09		2.46	3.01		5	
14/3/2012	17:44	Cloudy	Middle	1.5	16.50	16.50	16.45	7.96	7.96	7.96	31.10	31.10	31.10	82.4	82.4	81.5	6.69	6.69	6.62	3.54	3.33	3.39	3	3.50
	17:46		Middle	1.5	16.40	16.40		7.96	7.96		31.10	31.10		80.6	80.6		6.55	6.55		3.30	3.37		4	
17/3/2012	20:08	Cloudy	Middle	1.5	17.50	17.50	17.55	7.89	7.89	7.90	31.00	31.00	31.05	77.6	76.2	75.9	6.14	6.06	6.02	2.68	2.47	2.46	4	4.50
	20:10		Middle	1.5	17.60	17.60		7.90	7.90		31.10	31.10		75.3	74.6		5.97	5.90		2.46	2.23		5	
19/3/2012	21:05	Cloudy	Middle	1.5	18.00	18.00	18.05	7.73	7.73	7.73	31.30	31.30	31.25	74.4	73.7	73.0	5.83	5.79	5.73	2.18	2.21	2.42	5	4.00
	21:07		Middle	1.5	18.10	18.10		7.73	7.73		31.20	31.20		71.4	72.3		5.61	5.67		2.64	2.66		3	
21/3/2012	10:48	Cloudy	Middle	2.0	17.70	17.70	17.70	7.75	7.75	7.74	30.90	30.90	30.85	65.1	64.7	64.5	5.20	5.15	5.14	2.72	2.60	2.65	<2	<2
	10:50		Middle	2.0	17.70	17.70		7.73	7.73		30.80	30.80		64.2	63.8		5.12	5.07		2.70	2.59		<2	
23/3/2012	12:45	Fine	Middle	1.0	18.90	18.90	18.95	7.89	7.89	7.89	31.20	31.20	31.25	79.6	80.7	78.7	6.09	6.35	6.10	3.29	3.38	3.41	3	2.50
	12:47		Middle	1.0	19.00	19.00		7.89	7.89		31.30	31.30		77.8	76.8		6.02	5.94		3.46	3.52		2	
26/3/2012	15:40	Sunny	Middle	1.0	17.90	17.90	17.90	7.99	7.99	7.99	31.50	31.50	31.55	79.4	76.9	76.0	6.32	6.01	5.99	1.13	1.26	1.07	<2	<2
	15:42		Middle	1.0	17.90	17.90		7.99	7.99		31.60	31.60		74.2	73.4		5.87	5.77		0.84	1.05		<2	



**Water Monitoring Result at C5e - Sun Hung Kai Centre  
Mid-Ebb Tide**

Date	Time	Weather Condition	Sampling Depth		Water Temperature		pH			Salinity		DO Saturation		DO		Turbidity		Suspended Solids						
					°C		-		ppt		%		mg/L		NTU		mg/L							
			m	Value	Average	Value	Average	Value	Average	Value	Average	Value	Average	Value	Average	Value	Average	Value	Average					
29/2/2012	14:40	Cloudy	Middle	1.5	15.70	15.70	15.65	7.86	7.86	7.88	30.90	30.90	30.90	88.6	87.5	87.7	7.26	7.21	7.21	4.33	4.05	4.26	5	6.00
	14:42		Middle	1.5	15.60	15.60		7.90	7.90		30.90	30.90		87.7	86.9		7.20	7.18		4.55	4.10		7	
2/3/2012	21:28	Cloudy	Middle	1.0	17.43	17.43	17.43	8.19	8.19	8.19	30.11	30.11	30.11	79.7	81.7	80.6	6.37	6.53	6.43	4.74	4.25	4.55	11	10.50
	21:29		Middle	1.0	17.43	17.43		8.19	8.19		30.11	30.11		81.0	80.0		6.41	6.39		4.64	4.56		10	
5/3/2012	23:25	Foggy	Middle	1.0	17.81	17.81	17.82	8.39	8.39	8.39	29.72	29.72	29.73	83.3	85.2	84.1	6.62	6.74	6.68	2.24	2.19	2.33	10	11.00
	23:26		Middle	1.0	17.83	17.82		8.38	8.38		29.73	29.73		83.7	84.1		6.66	6.69		2.50	2.40		12	
7/3/2012	13:55	Cloudy	Middle	1.5	17.50	17.50	17.55	7.97	7.97	7.97	29.80	29.80	29.85	73.3	74.4	74.8	5.84	5.92	5.87	3.72	3.78	3.69	4	4.50
	13:58		Middle	1.5	17.60	17.60		7.96	7.96		29.90	29.90		75.2	76.1		5.68	6.05		3.62	3.65		5	
9/3/2012	12:14	Cloudy	Middle	1.5	16.50	16.50	16.50	8.11	8.11	8.11	31.60	31.60	31.65	80.8	80.3	80.5	6.51	6.47	6.48	4.46	4.53	4.63	6	6.00
	12:18		Middle	1.5	16.50	16.50		8.11	8.11		31.70	31.70		81.1	79.7		6.53	6.42		4.74	4.79		6	
12/3/2012	13:03	Cloudy	Middle	1.5	15.80	15.80	15.75	8.14	8.14	8.13	31.73	31.73	31.73	78.7	78.8	78.6	6.44	6.44	6.43	3.36	3.36	3.29	6	6.00
	13:05		Middle	1.5	15.70	15.70		8.12	8.12		31.73	31.73		78.3	78.5		6.41	6.42		3.19	3.24		6	
14/3/2012	14:32	Cloudy	Middle	1.0	16.80	16.80	16.80	7.99	7.99	7.99	31.30	31.30	31.25	88.2	87.6	87.4	7.10	7.07	7.04	3.53	3.63	3.37	4	4.50
	14:34		Middle	1.0	16.80	16.80		7.99	7.99		31.20	31.20		87.0	86.6		7.00	6.99		3.17	3.15		5	
17/3/2012	21:41	Cloudy	Middle	1.0	17.87	17.87	17.89	7.73	7.73	7.75	31.30	31.30	31.27	88.2	88.0	88.0	6.94	6.93	6.93	6.67	6.65	6.54	9	9.50
	21:42		Middle	1.0	17.91	17.91		7.77	7.77		31.23	31.23		87.6	88.2		6.90	6.95		6.44	6.39		10	
19/3/2012	22:46	Cloudy	Middle	1.0	18.20	18.20	18.43	7.60	7.60	7.60	31.26	31.26	31.26	80.0	79.4	79.6	6.18	6.16	6.17	4.03	4.02	3.95	4	5.00
	22:47		Middle	1.0	18.66	18.66		7.60	7.60		31.26	31.26		79.4	79.5		6.16	6.16		4.02	3.73		6	
21/3/2012	12:47	Cloudy	Middle	1.5	17.90	17.90	17.90	8.08	8.08	8.08	31.86	31.86	31.86	79.1	78.4	79.4	6.20	6.14	6.20	3.59	3.61	3.59	7	7.00
	12:48		Middle	1.5	17.90	17.90		8.07	8.07		31.86	31.86		80.3	79.7		6.29	6.16		3.56	3.60		7	
23/3/2012	14:10	Fine	Middle	1.0	20.80	20.80	20.85	8.07	8.07	8.07	31.90	31.90	31.90	85.0	85.2	84.9	6.26	6.27	6.25	5.77	6.12	6.20	10	10.50
	14:12		Middle	1.0	20.90	20.90		8.06	8.06		31.89	31.89		85.1	84.4		6.26	6.20		6.23	6.66		11	
26/3/2012	13:01	Sunny	Middle	1.5	18.90	18.90	18.90	8.07	8.07	8.07	31.96	31.96	31.96	83.1	80.3	82.2	6.39	6.17	6.32	3.08	3.02	3.04	4	4.00
	13:02		Middle	1.5	18.90	18.90		8.07	8.07		31.96	31.96		83.4	81.8		6.42	6.29		3.06	3.00		4	



**Water Monitoring Result at C5w - Sun Hung Kai Centre  
Mid-Ebb Tide**

Date	Time	Weather Condition	Sampling Depth		Water Temperature		pH			Salinity		DO Saturation		DO		Turbidity		Suspended Solids						
					°C		-		ppt		%		mg/L		NTU		mg/L							
			m	Value	Average	Value	Average	Value	Average	Value	Average	Value	Average	Value	Average	Value	Average	Value	Average					
29/2/2012	14:45	Cloudy	Middle	2.0	15.60	15.60	15.55	7.94	7.94	7.95	30.90	30.90	30.95	89.0	88.3	87.9	7.31	7.21	7.22	4.98	5.01	4.84	7	8.00
	14:47		Middle	2.0	15.50	15.50		7.95	7.95		31.00	31.00		87.4	86.9		7.14	7.20		4.64	4.73		9	
2/3/2012	21:34	Cloudy	Middle	1.0	17.55	17.55	17.55	8.14	8.14	8.14	30.31	30.31	30.31	76.7	75.8	76.1	6.11	6.04	6.06	2.86	2.56	2.77	6	5.00
	21:35		Middle	1.0	17.55	17.55		8.14	8.14		30.31	30.31		75.9	75.8		6.04	6.03		2.95	2.71		4	
5/3/2012	23:32	Foggy	Middle	1.0	17.96	17.96	17.91	8.36	8.36	8.36	29.91	29.91	29.92	82.6	82.0	82.0	6.56	6.51	6.51	3.52	3.66	3.44	6	7.00
	23:33		Middle	1.0	17.86	17.86		8.36	8.36		29.92	29.92		81.5	81.7		6.47	6.49		3.27	3.29		8	
7/3/2012	14:01	Cloudy	Middle	1.5	17.30	17.30	17.35	7.79	7.79	7.80	29.70	29.70	29.65	71.7	72.3	72.7	5.74	5.79	5.82	4.77	4.74	5.09	4	4.00
	14:04		Middle	1.5	17.40	17.40		7.80	7.80		29.60	29.60		72.9	74.0		5.84	5.92		5.13	5.72		4	
9/3/2012	12:18	Cloudy	Middle	1.5	16.50	16.50	16.50	8.09	8.09	8.10	31.50	31.50	31.50	80.2	79.8	80.0	6.47	6.44	6.45	3.63	3.39	3.51	9	8.00
	12:19		Middle	1.5	16.50	16.50		8.10	8.10		31.50	31.50		80.5	79.4		6.49	6.41		3.59	3.42		7	
12/3/2012	13:09	Cloudy	Middle	1.5	15.80	15.80	15.80	8.09	8.09	8.09	31.64	31.64	31.64	78.4	78.8	78.5	6.41	6.44	6.42	3.38	3.74	3.48	8	7.00
	13:11		Middle	1.5	15.80	15.80		8.09	8.09		31.64	31.64		78.5	78.4		6.42	6.41		3.58	3.20		6	
14/3/2012	14:26	Cloudy	Middle	1.0	17.50	17.50	17.45	7.97	7.97	7.97	31.10	31.10	31.05	87.1	86.0	86.0	6.94	6.87	6.86	3.64	3.50	3.61	6	6.50
	14:28		Middle	1.0	17.40	17.40		7.97	7.97		31.00	31.00		85.6	85.2		6.82	6.80		3.61	3.68		7	
17/3/2012	21:50	Cloudy	Middle	1.0	17.50	17.50	17.58	7.80	7.80	7.64	31.12	31.12	31.08	90.2	89.1	88.9	7.15	7.06	7.03	6.40	6.43	6.45	8	8.50
	21:51		Middle	1.0	17.66	17.66		7.48	7.48		31.04	31.04		88.2	88.1		6.98	6.91		6.51	6.47		9	
19/3/2012	22:55	Cloudy	Middle	1.0	17.83	17.83	17.88	7.62	7.62	7.62	31.29	31.29	31.29	77.8	77.9	77.8	6.12	6.13	6.12	6.96	7.11	7.05	11	10.50
	22:56		Middle	1.0	17.93	17.93		7.61	7.61		31.29	31.29		77.7	77.9		6.10	6.12		6.97	7.14		10	
21/3/2012	12:42	Cloudy	Middle	1.5	17.80	17.80	17.85	8.15	8.15	8.15	31.99	31.99	31.99	83.3	82.8	82.9	6.52	6.49	6.49	4.23	4.28	4.18	7	7.00
	12:43		Middle	1.5	17.90	17.90		8.14	8.14		31.98	31.98		83.2	82.1		6.52	6.43		4.08	4.11		7	
23/3/2012	14:16	Fine	Middle	1.0	20.20	20.20	20.25	8.08	8.08	8.08	32.04	32.04	32.02	83.8	84.2	83.8	6.26	6.29	6.26	5.75	5.28	5.36	9	8.50
	14:18		Middle	1.0	20.30	20.30		8.07	8.07		32.00	32.00		83.5	83.7		6.23	6.24		5.16	5.23		8	
26/3/2012	12:57	Sunny	Middle	1.5	19.10	19.10	19.20	8.10	8.10	8.10	32.09	32.09	32.10	81.8	80.5	81.5	6.24	6.14	6.21	6.53	6.02	6.20	6	6.00
	12:58		Middle	1.5	19.30	19.30		8.10	8.10		32.11	32.11		82.6	80.9		6.29	6.16		5.98	6.25		6	



**Water Monitoring Result at WSD 21 - Wan Chai  
Mid-Ebb Tide**

Date	Time	Weather Condition	Sampling Depth		Water Temperature		pH			Salinity		DO Saturation		DO		Turbidity		Suspended Solids						
					°C		-		ppt		%		mg/L		NTU		mg/L							
			m	Value	Average	Value	Average	Value	Average	Value	Average	Value	Average	Value	Average	Value	Average	Value	Average					
29/2/2012	17:15	Cloudy	Middle	1.5	15.40	15.40	15.35	7.87	7.87	7.88	30.80	30.80	30.85	92.0	91.8	91.8	7.62	7.60	7.60	6.69	6.54	6.48	7	7.50
	17:17		Middle	1.5	15.30	15.30		7.88	7.88		30.90	30.90		91.7	91.6		7.61	7.58		6.46	6.21		8	
2/3/2012	20:08	Cloudy	Middle	1.0	17.30	17.30	17.35	7.89	7.89	7.89	30.60	30.60	30.60	85.2	85.1	85.0	6.79	6.78	6.77	6.48	6.21	6.37	9	9.00
	20:10		Middle	1.0	17.40	17.40		7.89	7.89		30.60	30.60		84.9	84.6		6.76	6.74		6.69	6.11		9	
5/3/2012	21:45	Foggy	Middle	1.0	17.20	17.20	17.15	7.93	7.93	7.94	30.90	30.90	30.90	86.5	86.4	86.3	6.90	6.88	6.88	4.80	4.89	4.87	6	6.00
	21:47		Middle	1.0	17.10	17.10		7.94	7.94		30.90	30.90		86.3	86.0		6.88	6.86		4.83	4.97		6	
7/3/2012	10:16	Cloudy	Middle	1.5	17.30	17.30	17.35	7.76	7.76	7.77	30.90	30.90	30.85	92.9	92.0	91.9	7.38	7.30	7.31	5.73	5.61	5.72	10	10.00
	10:18		Middle	1.5	17.40	17.40		7.77	7.77		30.80	30.80		91.5	91.3		7.28	7.26		5.76	5.78		10	
9/3/2012	13:58	Cloudy	Middle	1.0	16.60	16.60	16.60	7.96	7.96	7.97	31.40	31.40	31.40	93.8	93.3	93.2	7.57	7.53	7.52	5.03	4.86	5.05	5	5.50
	14:00		Middle	1.0	16.60	16.60		7.97	7.97		31.40	31.40		92.9	92.6		7.50	7.48		5.09	5.23		6	
12/3/2012	15:20	Cloudy	Middle	1.5	15.60	15.60	15.60	7.92	7.92	7.93	31.40	31.40	31.45	91.2	90.9	90.0	7.55	7.51	7.45	3.68	3.97	3.93	8	7.00
	15:22		Middle	1.5	15.60	15.60		7.93	7.93		31.50	31.50		89.3	88.4		7.46	7.29		3.92	4.15		6	
14/3/2012	17:27	Cloudy	Middle	1.5	17.10	17.10	17.00	8.01	8.01	8.01	31.40	31.40	31.40	91.2	91.2	91.0	7.34	7.34	7.31	5.60	5.36	5.47	6	6.00
	17:29		Middle	1.5	16.90	16.90		8.01	8.01		31.40	31.40		90.8	90.8		7.27	7.27		5.41	5.49		6	
17/3/2012	20:30	Cloudy	Middle	1.5	17.90	17.90	17.90	8.01	8.01	8.01	31.40	31.40	31.35	87.5	81.9	84.3	6.89	6.44	6.64	8.26	9.20	<b>8.99</b>	14	<b>13.50</b>
	20:32		Middle	1.5	17.90	17.90		8.01	8.01		31.30	31.30		86.4	81.4		6.81	6.40		8.59	9.89		13	
19/3/2012	21:25	Cloudy	Middle	1.0	17.90	17.90	17.85	7.87	7.87	7.88	31.60	31.60	31.55	88.3	87.5	87.4	6.92	6.87	6.86	8.76	8.78	<b>8.75</b>	8	8.50
	21:27		Middle	1.0	17.80	17.80		7.88	7.88		31.50	31.50		87.4	86.5		6.86	6.80		8.70	8.77		9	
21/3/2012	11:12	Cloudy	Middle	1.5	17.80	17.80	17.80	7.92	7.92	7.92	31.70	31.70	31.65	90.4	88.4	88.7	7.15	6.98	7.01	11.80	12.20	<b>11.90</b>	8	7.00
	11:14		Middle	1.5	17.80	17.80		7.92	7.92		31.60	31.60		88.2	87.8		6.96	6.93		11.70	11.90		6	
23/3/2012	12:29	Fine	Middle	1.5	19.90	19.90	19.95	8.07	8.07	8.07	31.10	31.10	31.15	87.5	85.7	86.0	6.67	6.41	6.50	4.58	4.88	4.82	11	10.50
	12:30		Middle	1.5	20.00	20.00		8.07	8.07		31.20	31.20		85.7	85.1		6.46	6.44		4.92	4.89		10	
26/3/2012	15:15	Sunny	Middle	1.5	18.70	18.70	18.85	8.06	8.06	8.07	31.60	31.60	31.60	90.8	89.2	88.1	7.03	6.93	6.83	5.33	5.02	5.05	10	9.00
	15:17		Middle	1.5	19.00	19.00		8.07	8.07		31.60	31.60		87.0	85.4		6.75	6.61		5.13	4.70		8	



**Water Monitoring Result at WSD19 - Sheung Wan  
Mid-Ebb Tide**

Date	Time	Weather Condition	Sampling Depth		Water Temperature		pH			Salinity		DO Saturation		DO		Turbidity		Suspended Solids						
					°C		-		ppt		%		mg/L		NTU		mg/L							
			m	Value	Average	Value	Average	Value	Average	Value	Average	Value	Average	Value	Average	Value	Average	Value	Average					
29/2/2012	18:23	Cloudy	Middle	2.0	15.50	15.50	15.55	8.08	8.08	8.08	31.43	31.43	31.43	87.3	86.6	86.9	7.18	7.12	7.15	3.91	3.98	3.91	7	8.00
	18:25		Middle	2.0	15.60	15.60		8.08	8.08		31.43	31.43		87.3	86.7		7.17	7.12		3.80	3.93		9	
2/3/2012	0:10	Cloudy	Middle	1.5	17.32	17.33	17.33	8.52	8.52	8.52	31.27	31.27	31.27	89.8	89.6	89.5	7.13	7.11	7.11	3.72	3.70	3.73	7	6.50
	0:11		Middle	1.5	17.33	17.33		8.52	8.52		31.27	31.27		89.9	88.5		7.14	7.05		3.77	3.71		6	
5/3/2012	22:35	Foggy	Middle	1.5	17.55	17.55	17.55	8.26	8.26	8.25	31.02	31.02	31.01	91.2	90.9	90.3	7.23	7.21	7.16	4.83	4.56	4.60	9	9.50
	22:36		Middle	1.5	17.54	17.54		8.24	8.24		31.00	31.00		89.2	89.8		7.08	7.13		4.43	4.56		10	
7/3/2012	11:05	Cloudy	Middle	2.0	17.70	17.70	17.75	7.92	7.92	7.92	30.18	30.18	30.18	82.8	83.3	83.4	6.57	6.61	6.62	5.86	5.79	5.99	10	10.00
	11:08		Middle	2.0	17.80	17.80		7.91	7.91		30.17	30.17		83.6	83.8		6.63	6.65		6.38	5.93		10	
9/3/2012	11:45	Cloudy	Middle	2.0	16.50	16.50	16.50	8.04	8.04	8.05	31.66	31.66	31.66	84.0	83.1	83.7	6.77	6.71	6.75	7.46	7.45	7.50	13	13.00
	11:47		Middle	2.0	16.50	16.50		8.05	8.05		31.66	31.66		84.1	83.6		6.78	6.74		7.81	7.26		13	
12/3/2012	17:08	Cloudy	Middle	2.0	15.70	15.70	15.65	8.09	8.09	8.09	31.62	31.62	31.63	84.4	84.2	84.5	6.92	6.91	6.73	5.13	5.03	4.98	10	9.00
	17:11		Middle	2.0	15.60	15.60		8.08	8.08		31.63	31.63		84.5	84.9		6.93	6.16		4.94	4.82		8	
14/3/2012	18:06	Cloudy	Middle	2.0	16.60	16.60	16.65	8.12	8.12	8.12	32.00	32.00	32.01	86.6	86.7	86.9	6.92	6.94	6.96	5.24	4.90	4.99	8	8.50
	18:08		Middle	2.0	16.70	16.70		8.12	8.12		32.01	32.01		86.8	87.5		6.96	7.01		4.78	5.03		9	
17/3/2012	0:30	Cloudy	Middle	1.5	17.97	17.97	17.98	7.77	7.77	7.82	31.28	31.28	31.28	86.9	85.9	86.6	6.82	6.74	6.80	4.15	4.01	4.14	8	8.50
	0:31		Middle	1.5	17.98	17.98		7.87	7.87		31.27	31.27		86.9	86.7		6.82	6.80		4.09	4.30		9	
19/3/2012	1:40	Cloudy	Middle	1.5	18.03	18.03	18.04	7.86	7.86	7.86	30.99	30.98	30.98	78.2	78.0	77.9	6.13	6.12	6.11	5.77	5.66	5.54	6	6.00
	1:41		Middle	1.5	18.05	18.06		7.86	7.86		30.98	30.98		77.7	77.7		6.10	6.10		5.29	5.44		6	
21/3/2012	13:39	Cloudy	Middle	2.0	18.30	18.30	18.35	8.07	8.07	8.07	31.83	31.83	31.83	92.1	90.9	91.6	7.15	7.05	7.11	5.83	5.92	5.76	8	8.50
	13:41		Middle	2.0	18.40	18.40		8.07	8.07		31.83	31.83		92.0	91.3		7.14	7.08		5.51	5.77		9	
23/3/2012	13:30	Fine	Middle	2.0	19.80	19.80	19.85	8.12	8.12	8.12	31.69	31.69	31.69	87.0	88.6	88.3	6.42	6.54	6.52	7.58	7.65	7.56	14	<b>15.00</b>
	13:32		Middle	2.0	19.90	19.90		8.11	8.11		31.68	31.68		88.2	89.2		6.53	6.57		7.58	7.43		16	
26/3/2012	12:15	Sunny	Middle	2.0	19.10	19.10	19.15	8.09	8.09	8.09	32.02	32.02	32.03	87.7	88.1	88.2	6.72	6.74	6.75	5.98	5.65	5.82	8	7.50
	12:18		Middle	2.0	19.20	19.20		8.08	8.08		32.03	32.03		88.2	88.7		6.75	6.78		6.05	5.59		7	



**Water Monitoring Result at WSD20 - Kennedy Town  
Mid-Ebb Tide**

Date	Time	Weather Condition	Sampling Depth		Water Temperature		pH			Salinity		DO Saturation		DO		Turbidity		Suspended Solids						
					°C		-		ppt		%		mg/L		NTU		mg/L							
			m	Value	Average	Value	Average	Value	Average	Value	Average	Value	Average	Value	Average	Value	Average	Value	Average					
29/2/2012	18:06	Cloudy	Middle	1.5	15.60	15.60	15.60	8.14	8.14	8.14	31.69	31.69	31.69	93.2	92.6	93.2	7.66	7.60	7.65	4.43	4.30	4.26	7	7.50
	18:08		Middle	1.5	15.60	15.60		8.14	8.14		31.68	31.68		93.7	93.1		7.69	7.64		4.24	4.08		8	
2/3/2012	23:50	Cloudy	Middle	1.5	17.06	17.06	17.07	8.47	8.47	8.47	31.29	31.29	31.29	89.2	89.2	89.4	7.11	7.11	7.12	4.12	3.45	3.66	7	7.50
	23:51		Middle	1.5	17.08	17.08		8.47	8.46		31.29	31.29		89.7	89.4		7.15	7.12		3.44	3.64		8	
5/3/2012	22:15	Foggy	Middle	1.5	17.43	17.43	17.43	8.36	8.36	8.36	31.13	31.13	31.13	94.7	93.6	94.0	7.52	7.43	7.46	3.34	3.27	3.25	5	6.00
	22:16		Middle	1.5	17.43	17.43		8.36	8.36		31.13	31.13		94.2	93.3		7.48	7.40		3.19	3.21		7	
7/3/2012	10:50	Cloudy	Middle	1.5	17.90	17.90	17.85	8.00	8.00	8.01	30.20	30.20	30.21	94.4	94.6	94.3	7.47	7.49	7.45	3.65	3.47	3.68	8	8.00
	10:53		Middle	1.5	17.80	17.80		8.01	8.01		30.21	30.21		94.1	93.9		7.43	7.41		3.83	3.76		8	
9/3/2012	11:30	Cloudy	Middle	1.5	16.80	16.80	16.80	8.06	8.06	8.07	31.33	31.33	31.34	90.2	88.5	90.0	7.25	7.11	7.24	3.59	3.59	3.67	7	7.00
	11:31		Middle	1.5	16.80	16.80		8.07	8.07		31.34	31.34		91.1	90.2		7.32	7.26		3.57	3.92		7	
12/3/2012	16:53	Cloudy	Middle	1.5	15.80	15.80	15.75	8.08	8.08	8.08	31.60	31.60	31.61	87.2	87.5	87.6	7.14	7.16	7.17	4.71	4.36	4.48	10	9.00
	16:58		Middle	1.5	15.70	15.70		8.07	8.07		31.62	31.62		87.8	87.7		7.19	7.18		4.46	4.37		8	
14/3/2012	17:44	Cloudy	Middle	1.5	17.00	17.00	17.05	8.16	8.16	8.16	32.20	32.20	32.20	92.1	91.6	92.0	7.32	7.28	7.31	3.77	3.64	3.69	9	9.00
	17:45		Middle	1.5	17.10	17.10		8.16	8.16		32.20	32.20		92.4	91.9		7.34	7.30		3.64	3.70		9	
17/3/2012	0:09	Cloudy	Middle	1.5	17.98	17.98	17.99	7.99	7.99	7.98	31.25	31.25	31.24	95.0	94.1	94.2	7.41	7.37	7.38	3.38	3.13	3.35	7	6.50
	0:10		Middle	1.5	18.00	18.00		7.94	7.99		31.22	31.22		93.7	93.8		7.34	7.38		3.39	3.50		6	
19/3/2012	1:17	Cloudy	Middle	1.5	17.95	17.95	17.95	8.05	8.05	8.05	30.90	30.90	30.89	92.0	92.0	91.4	7.25	7.25	7.20	3.48	3.55	3.47	6	6.50
	1:18		Middle	1.5	17.95	17.95		8.05	8.05		30.87	30.87		91.0	90.7		7.17	7.14		3.44	3.41		7	
21/3/2012	13:20	Cloudy	Middle	1.5	18.30	18.30	18.35	8.14	8.14	8.14	31.88	31.88	31.88	91.9	91.1	91.5	7.14	7.09	7.11	3.71	3.81	3.69	3	3.00
	13:22		Middle	1.5	18.40	18.40		8.14	8.14		31.88	31.88		92.2	90.6		7.16	7.03		3.68	3.54		3	
23/3/2012	13:00	Fine	Middle	1.5	19.90	19.90	19.90	8.16	8.16	8.15	31.81	31.81	31.81	88.9	88.7	88.5	6.67	6.64	6.63	10.40	10.30	<u>10.25</u>	9	9.00
	13:02		Middle	1.5	19.90	19.90		8.14	8.14		31.81	31.81		88.4	87.9		6.62	6.58		10.10	10.20		9	
26/3/2012	12:00	Sunny	Middle	2.0	19.00	19.00	19.05	8.21	8.21	8.22	32.12	32.12	32.13	90.1	88.8	90.7	6.90	6.81	6.95	8.02	8.15	8.03	12	11.00
	12:03		Middle	2.0	19.10	19.10		8.22	8.22		32.13	32.13		91.2	92.5		6.99	7.09		8.04	7.89		10	



**Water Monitoring Result at WSD7 - Kowloon South  
Mid-Ebb Tide**

Date	Time	Weather Condition	Sampling Depth		Water Temperature		pH			Salinity		DO Saturation		DO		Turbidity		Suspended Solids						
					°C		-		ppt		%		mg/L		NTU		mg/L							
			m		Value	Average	Value	Average	Value	Average	Value	Average	Value	Average	Value	Average	Value	Average	Value	Average				
29/2/2012	17:41	Cloudy	Middle	1.5	15.60	15.60	15.60	8.05	8.05	8.05	31.54	31.54	31.55	87.1	86.4	87.0	7.15	7.09	7.14	3.03	2.85	2.87	6	6.50
	17:44		Middle	1.5	15.60	15.60		8.05	8.05		31.55	31.55		87.7	86.9		7.19	7.13		2.75	2.84		7	
2/3/2012	20:42	Cloudy	Middle	1.5	17.74	17.74	17.79	8.42	8.42	8.43	31.17	31.17	31.13	91.2	93.4	92.4	7.19	7.36	7.28	4.57	4.55	4.43	7	6.00
	20:43		Middle	1.5	17.84	17.84		8.43	8.43		31.09	31.09		93.0	91.8		7.34	7.23		4.34	4.24		5	
5/3/2012	21:30	Foggy	Middle	1.5	17.72	17.72	17.72	8.22	8.22	8.22	30.98	30.98	30.97	92.4	93.2	92.5	7.30	7.36	7.31	4.16	3.50	3.83	10	9.50
	21:31		Middle	1.5	17.72	17.72		8.22	8.22		30.96	30.96		92.1	92.2		7.28	7.28		3.82	3.84		9	
7/3/2012	11:35	Cloudy	Middle	1.5	17.80	17.80	17.85	7.97	7.97	7.97	30.17	30.17	30.18	88.4	88.8	89.1	7.00	7.03	7.05	7.29	7.87	7.42	9	9.50
	11:38		Middle	1.5	17.90	17.90		7.96	7.96		30.18	30.18		89.4	89.6		7.08	7.09		7.26	7.25		10	
9/3/2012	11:07	Cloudy	Middle	1.5	16.60	16.60	16.55	8.02	8.02	8.03	31.61	31.61	31.62	84.8	84.2	84.8	6.83	6.78	6.83	3.58	3.38	3.42	5	5.00
	11:08		Middle	1.5	16.50	16.50		8.03	8.03		31.62	31.62		85.4	84.6		6.88	6.82		3.34	3.36		5	
12/3/2012	16:30	Cloudy	Middle	1.5	15.60	15.60	15.65	8.06	8.06	8.07	31.84	31.84	31.83	82.7	82.8	82.9	6.79	6.80	6.82	2.63	2.80	2.81	5	6.00
	16:33		Middle	1.5	15.70	15.70		8.07	8.07		31.82	31.82		82.9	83.2		6.81	6.86		2.88	2.92		7	
14/3/2012	17:18	Cloudy	Middle	1.5	16.60	16.60	16.60	8.06	8.06	8.07	31.93	31.93	31.93	78.9	81.1	80.7	6.33	6.52	6.48	2.62	2.54	2.60	3	3.00
	17:20		Middle	1.5	16.60	16.60		8.07	8.07		31.93	31.93		81.8	80.9		6.57	6.49		2.69	2.54		3	
17/3/2012	21:05	Cloudy	Middle	2.0	18.23	18.28	18.27	7.83	7.83	7.83	31.23	31.23	31.24	90.0	90.9	90.8	7.03	7.09	7.09	4.72	4.41	4.49	4	5.00
	21:06		Middle	2.0	18.28	18.28		7.82	7.82		31.24	31.24		91.3	90.8		7.13	7.09		4.46	4.37		6	
19/3/2012	21:48	Cloudy	Middle	1.5	18.36	18.36	18.38	7.88	7.88	7.87	31.16	31.16	31.16	90.6	90.6	90.5	7.07	7.06	7.06	4.48	4.12	4.27	7	8.00
	21:49		Middle	1.5	18.40	18.40		7.86	7.86		31.16	31.16		90.3	90.3		7.04	7.05		4.18	4.31		9	
21/3/2012	9:50	Cloudy	Middle	1.5	17.90	17.90	17.95	7.98	7.98	7.99	31.95	31.95	31.95	86.0	85.5	85.6	6.72	6.69	6.69	2.98	3.06	2.97	3	3.50
	9:52		Middle	1.5	18.00	18.00		8.00	8.00		31.95	31.95		85.8	84.9		6.71	6.64		2.95	2.90		4	
23/3/2012	10:04	Fine	Middle	1.5	19.70	19.70	19.70	8.09	8.09	8.09	32.05	32.05	32.05	87.9	88.2	88.1	6.63	6.65	6.64	4.52	4.64	4.67	6	6.00
	10:05		Middle	1.5	19.70	19.70		8.08	8.08		32.04	32.04		88.4	88.0		6.66	6.62		4.69	4.84		6	
26/3/2012	14:25	Sunny	Middle	1.5	19.60	19.60	19.60	8.20	8.20	8.20	32.14	32.14	32.14	95.2	94.3	94.9	7.21	7.15	7.19	4.47	4.44	4.44	6	6.00
	14:26		Middle	1.5	19.60	19.60		8.19	8.19		32.14	32.14		95.4	94.5		7.23	7.15		4.24	4.61		6	



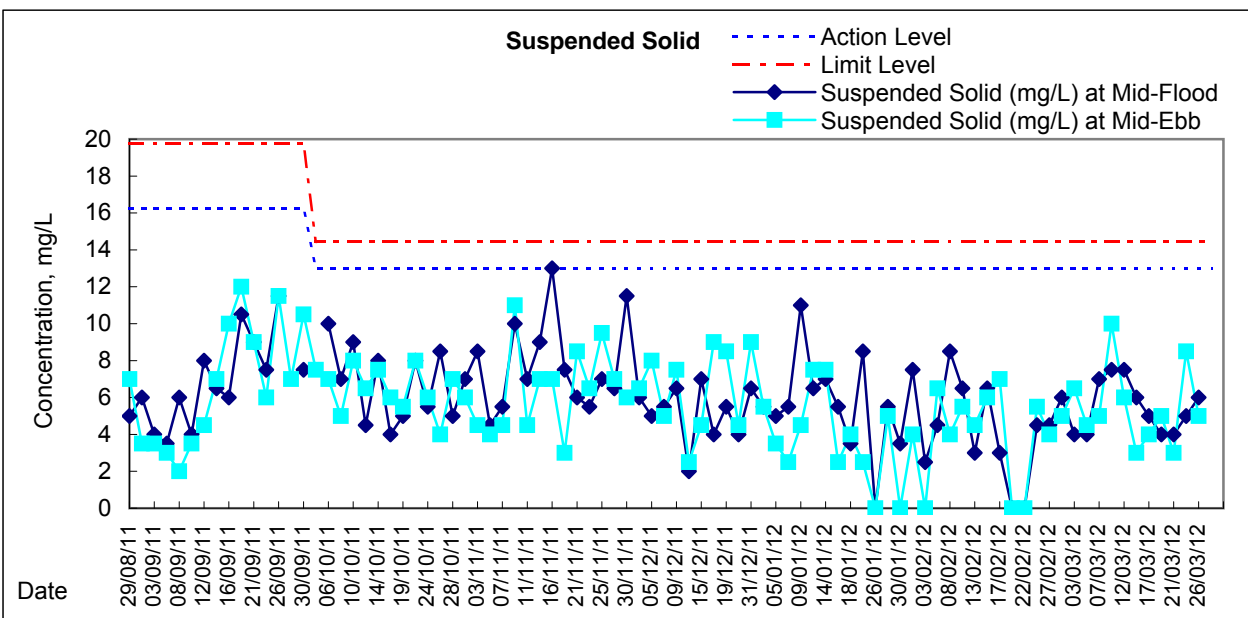
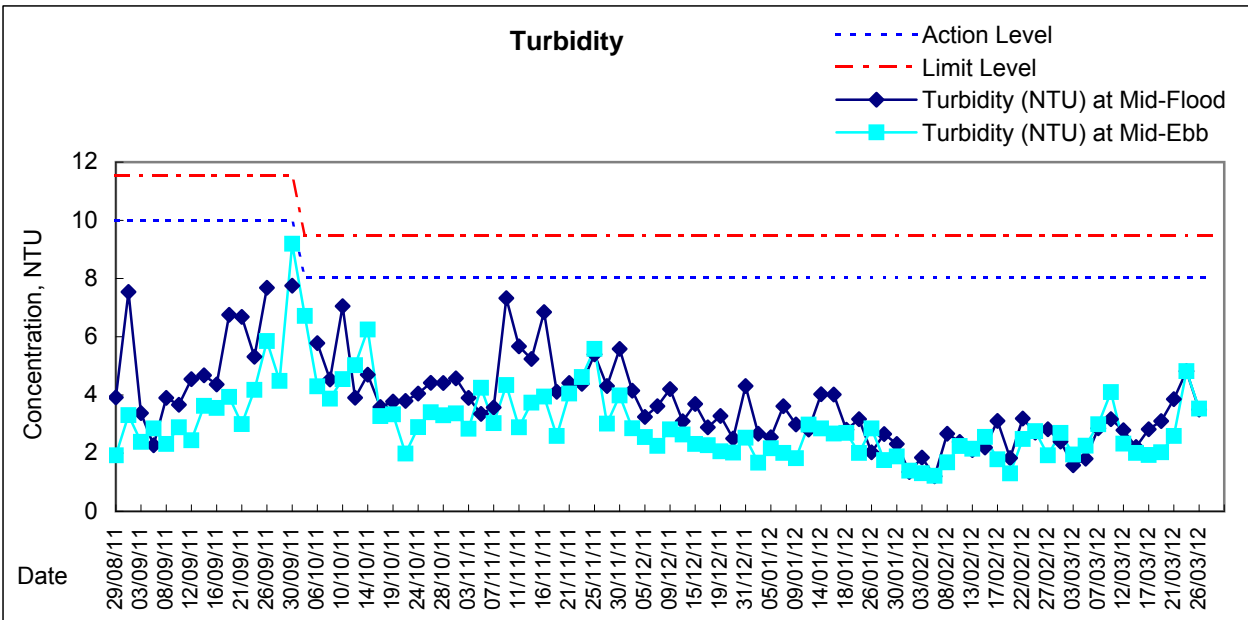
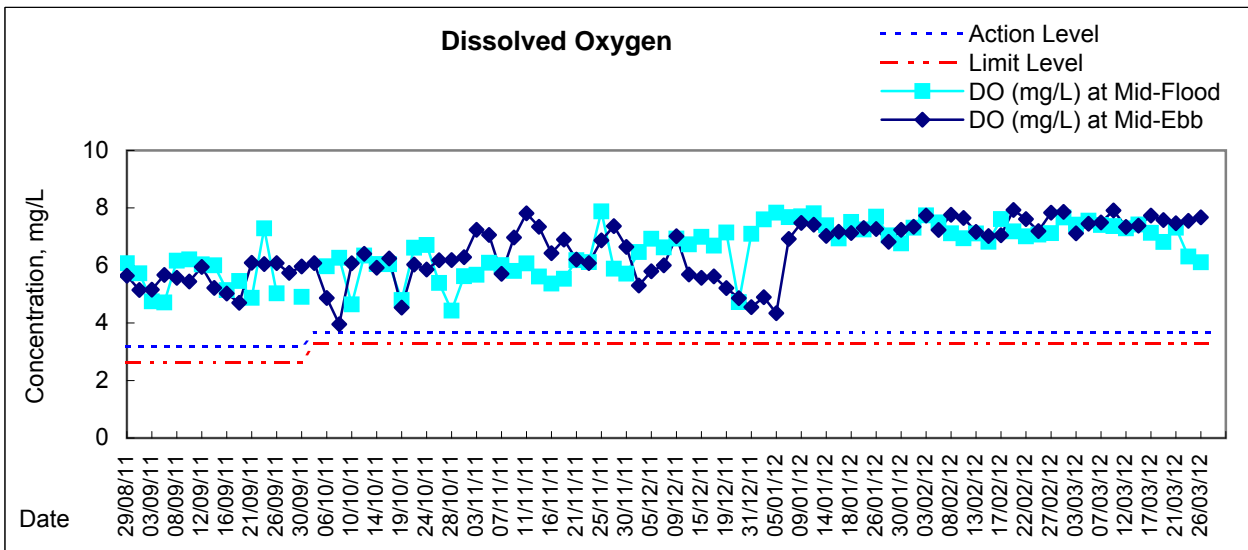

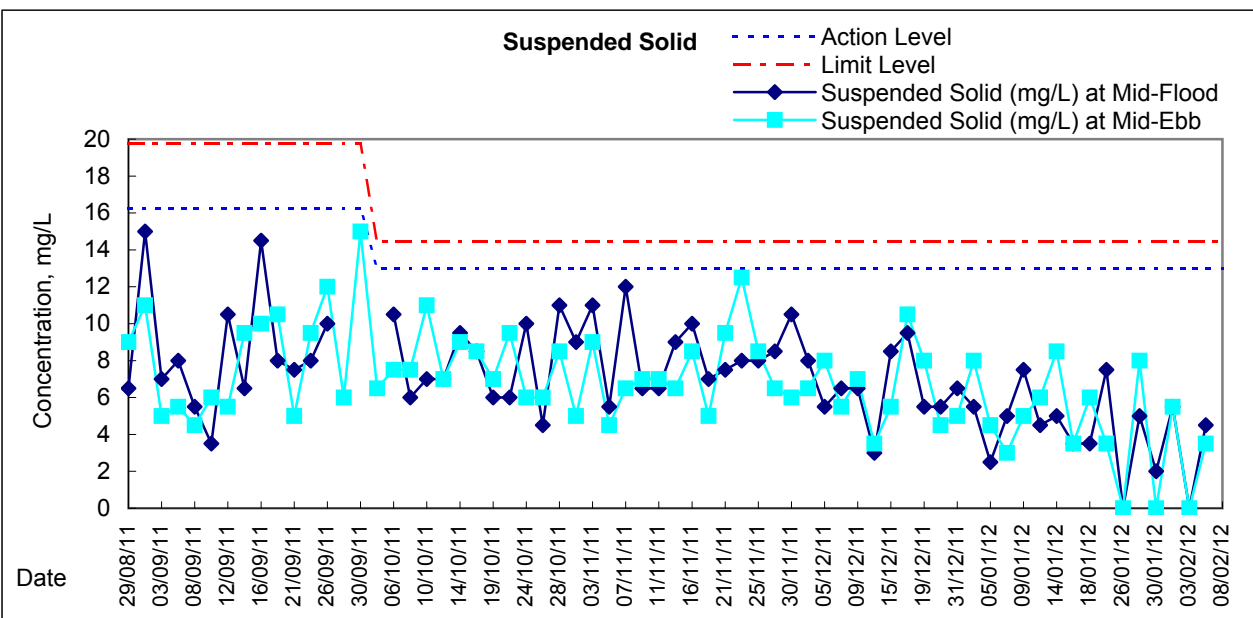
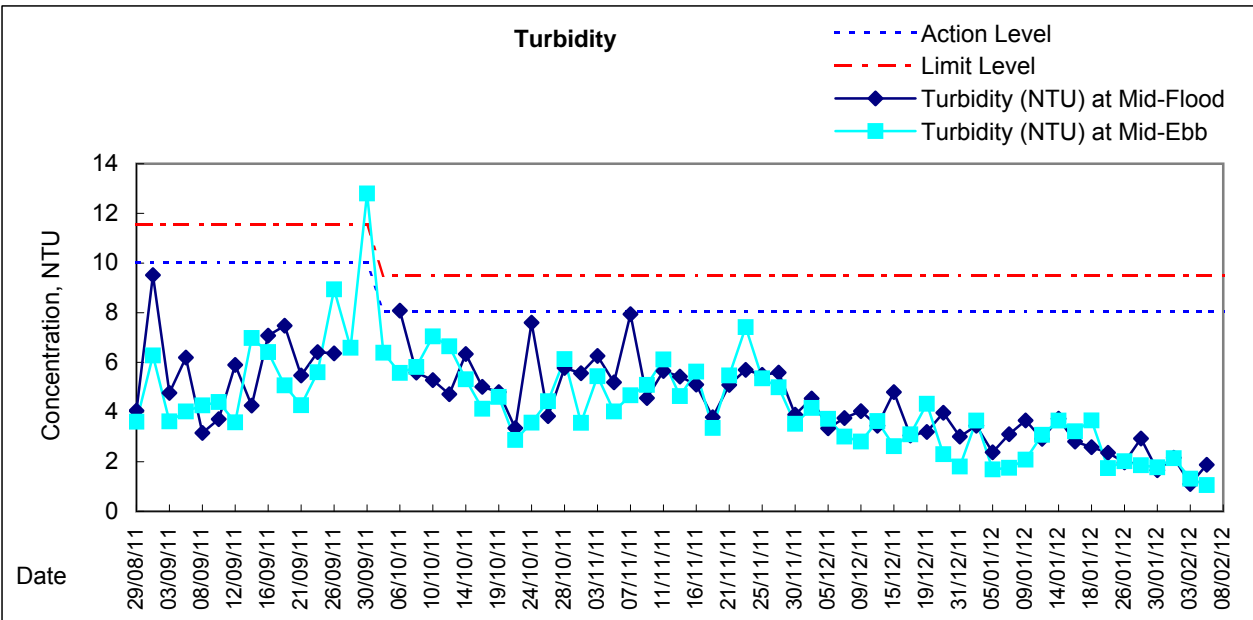
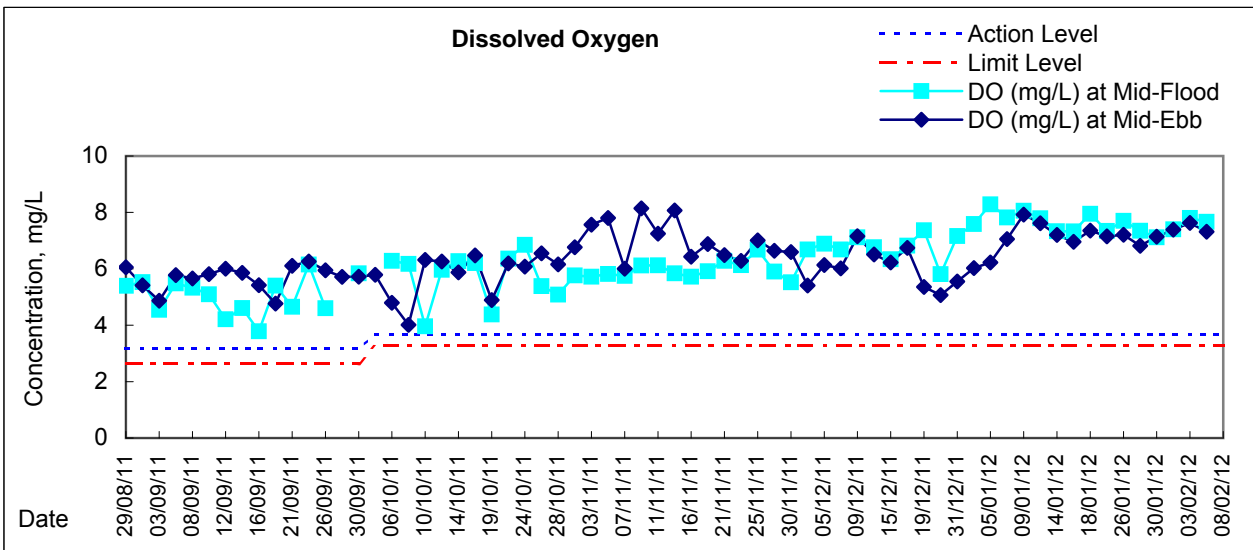

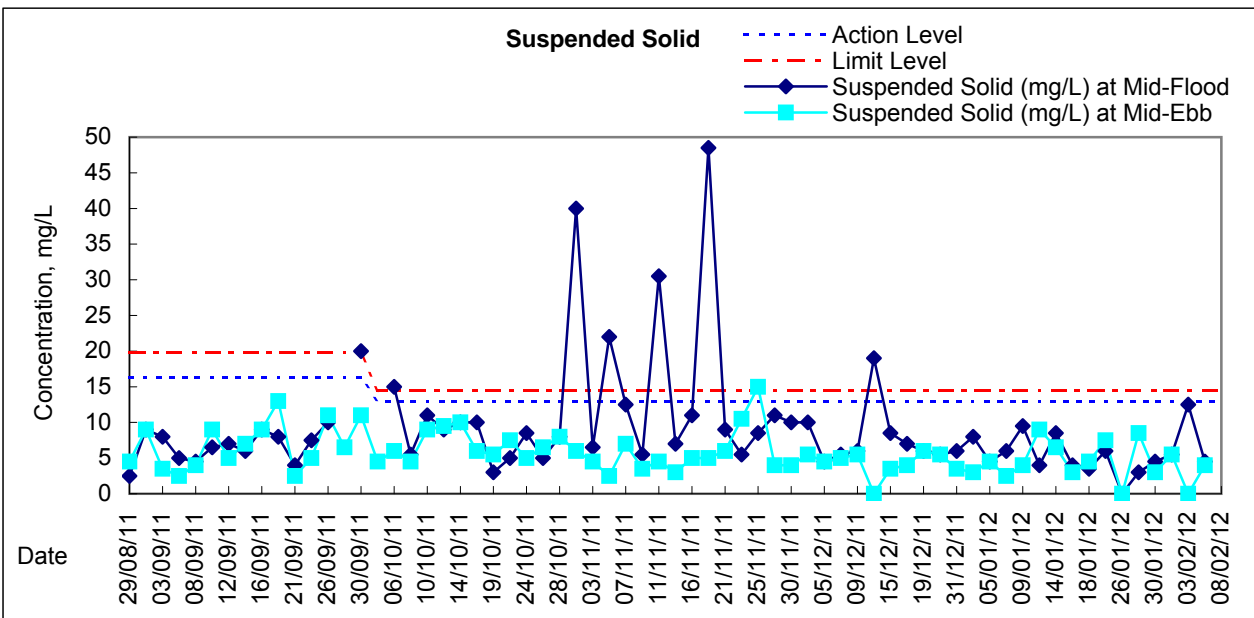
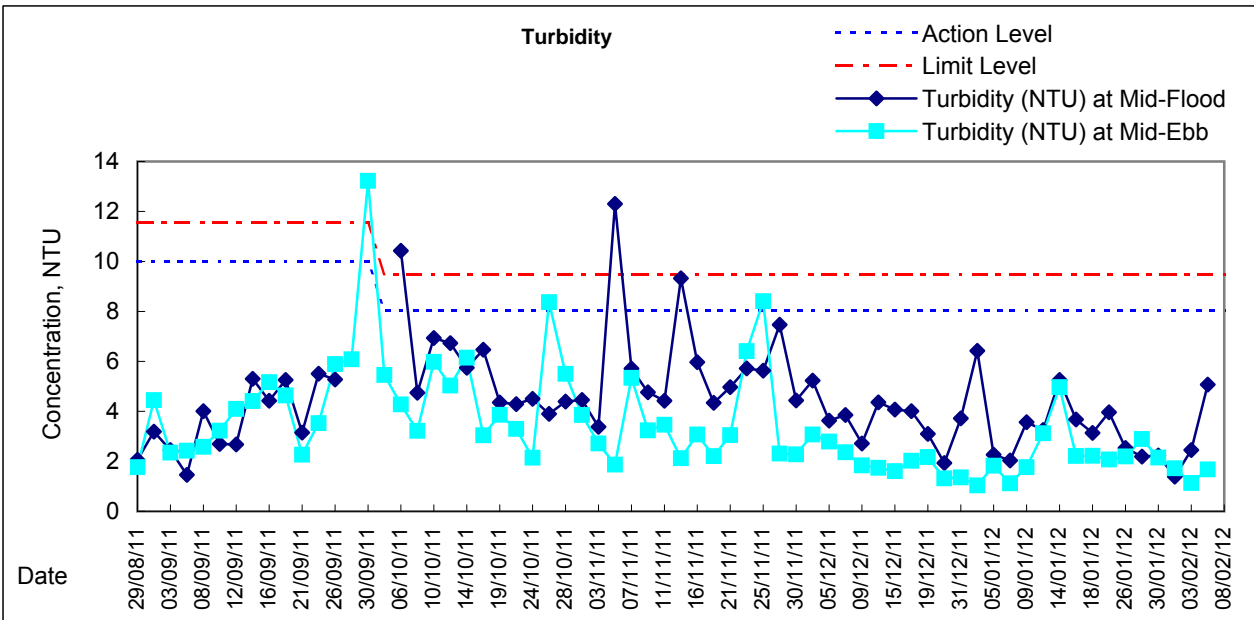
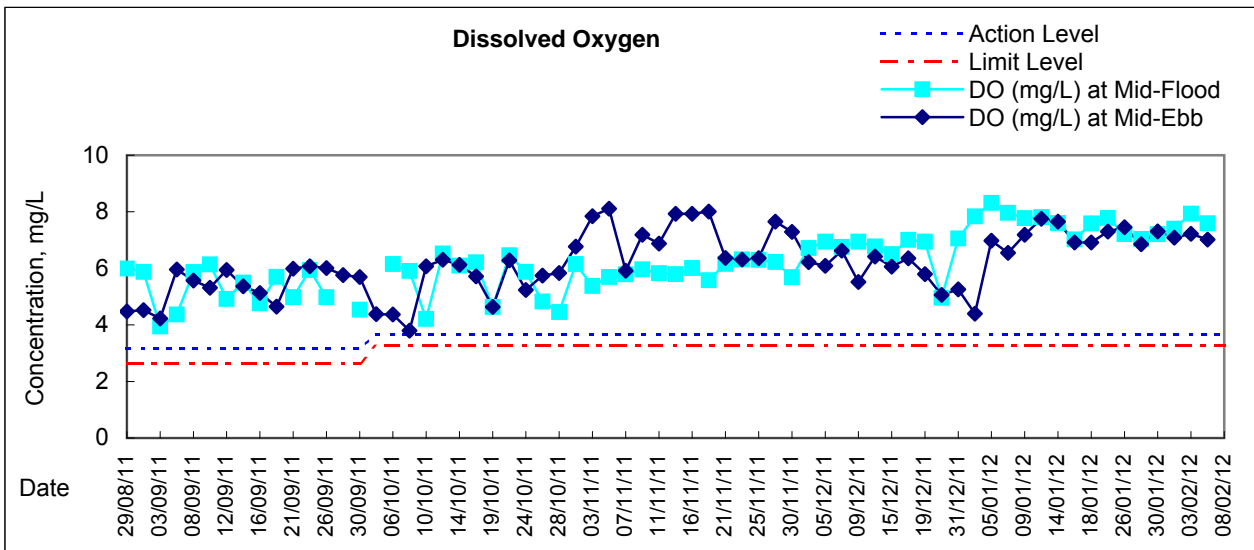

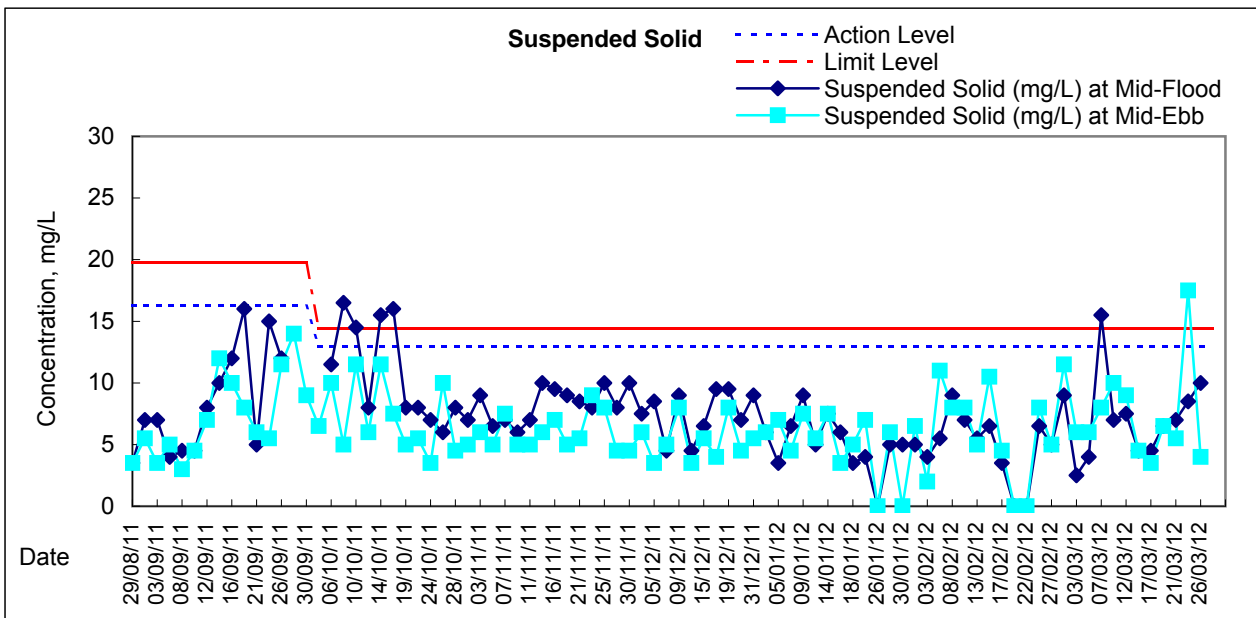
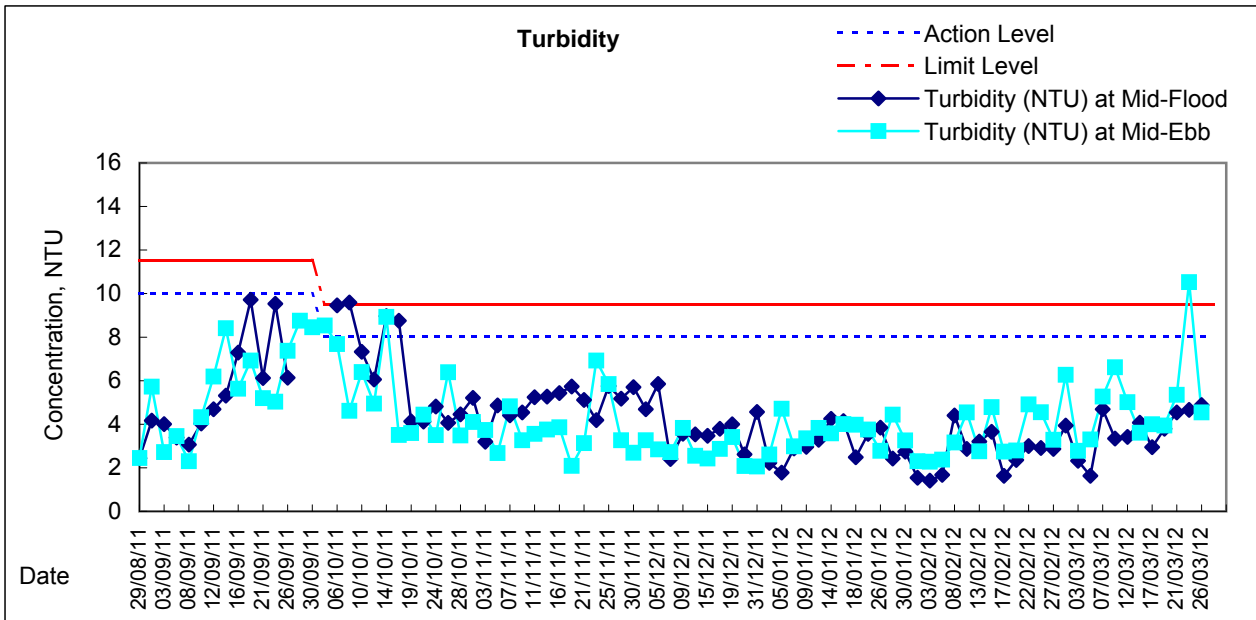
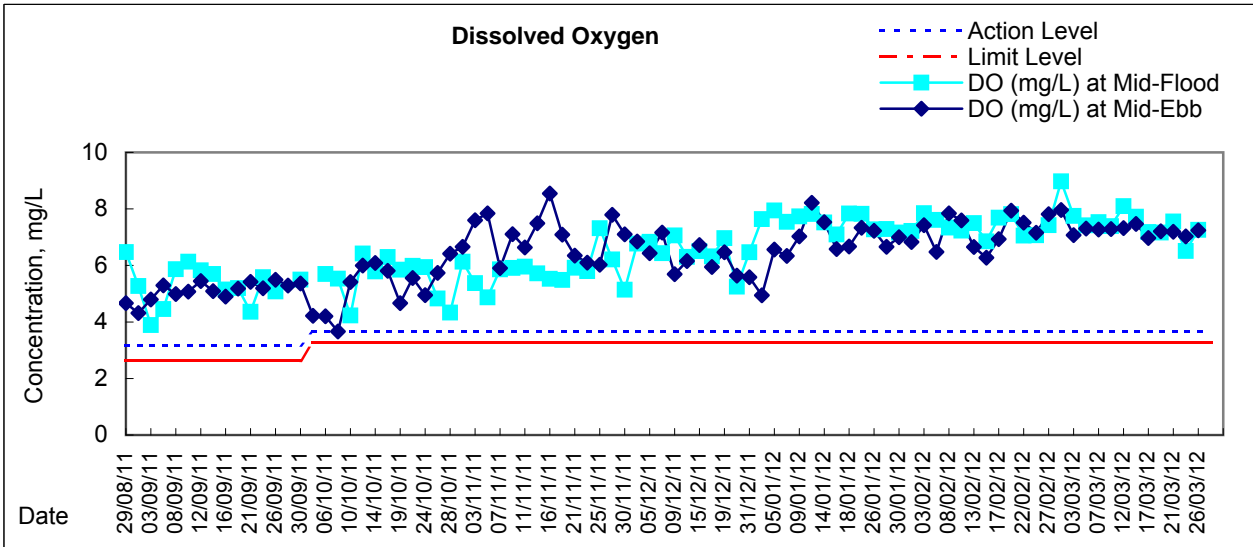

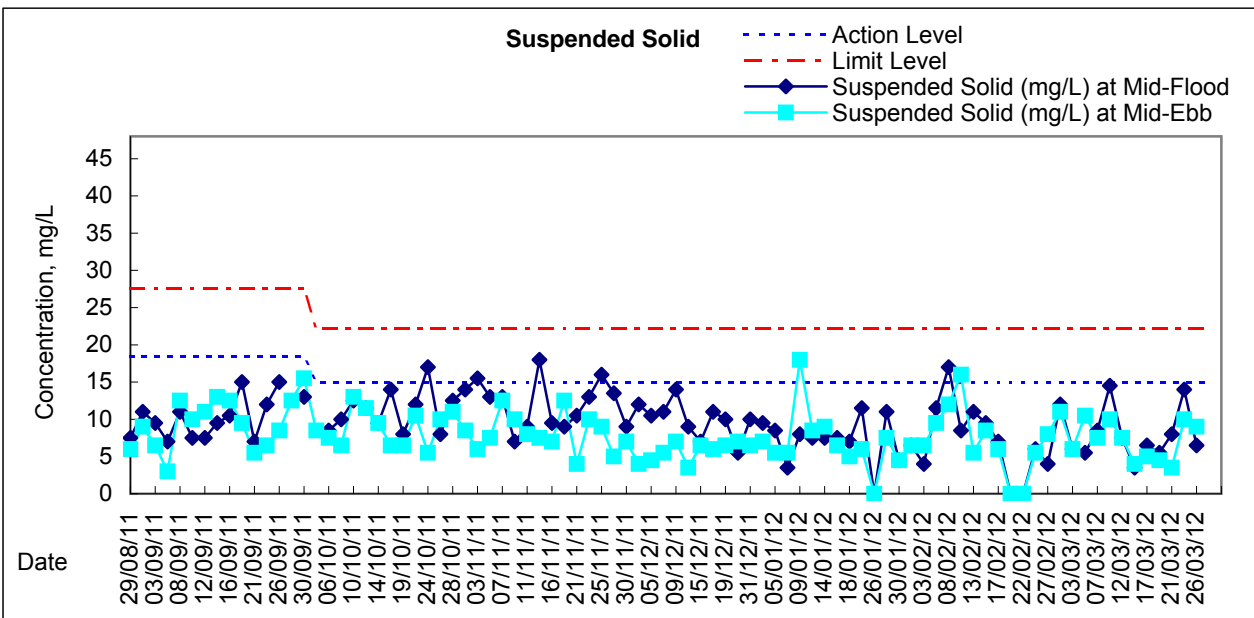
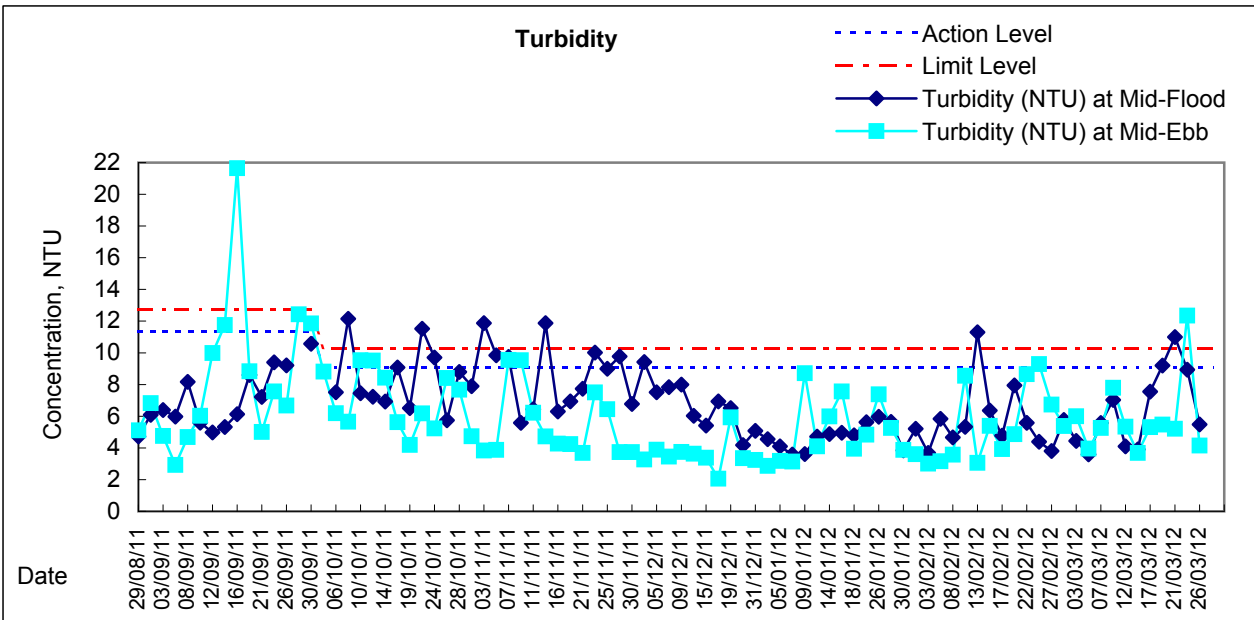
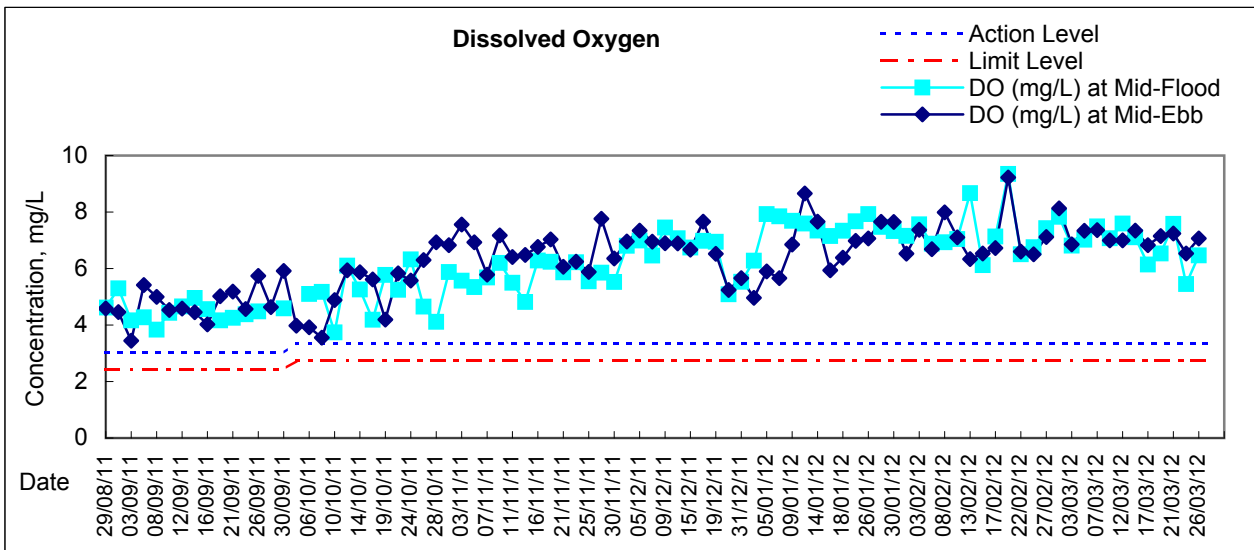

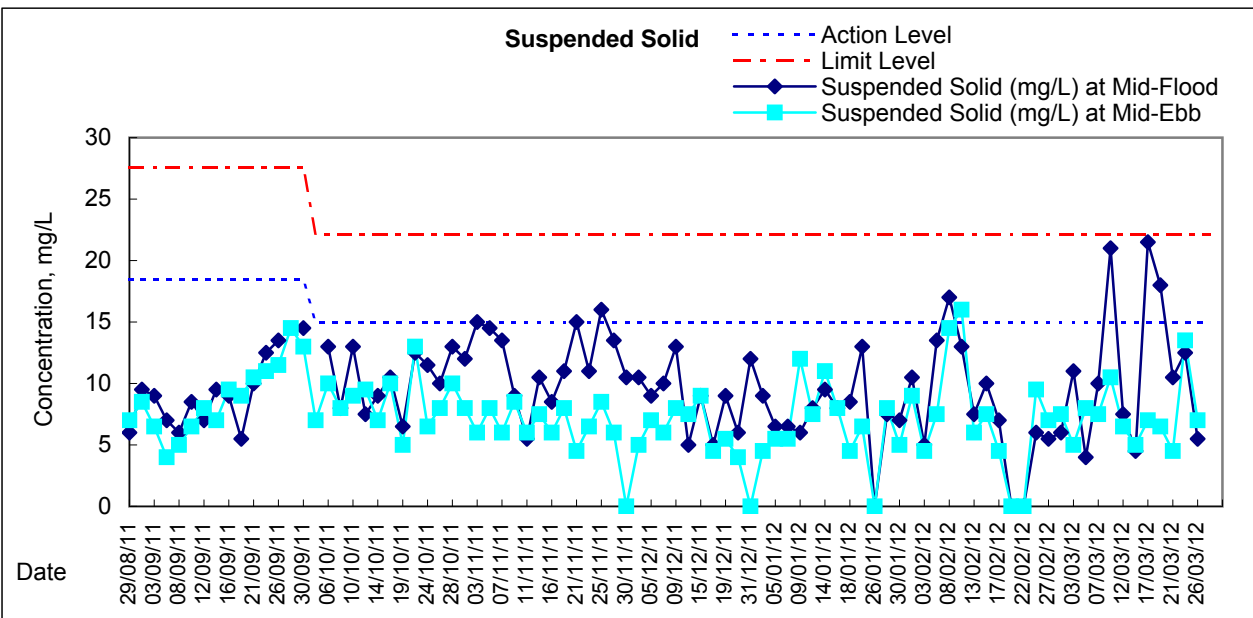
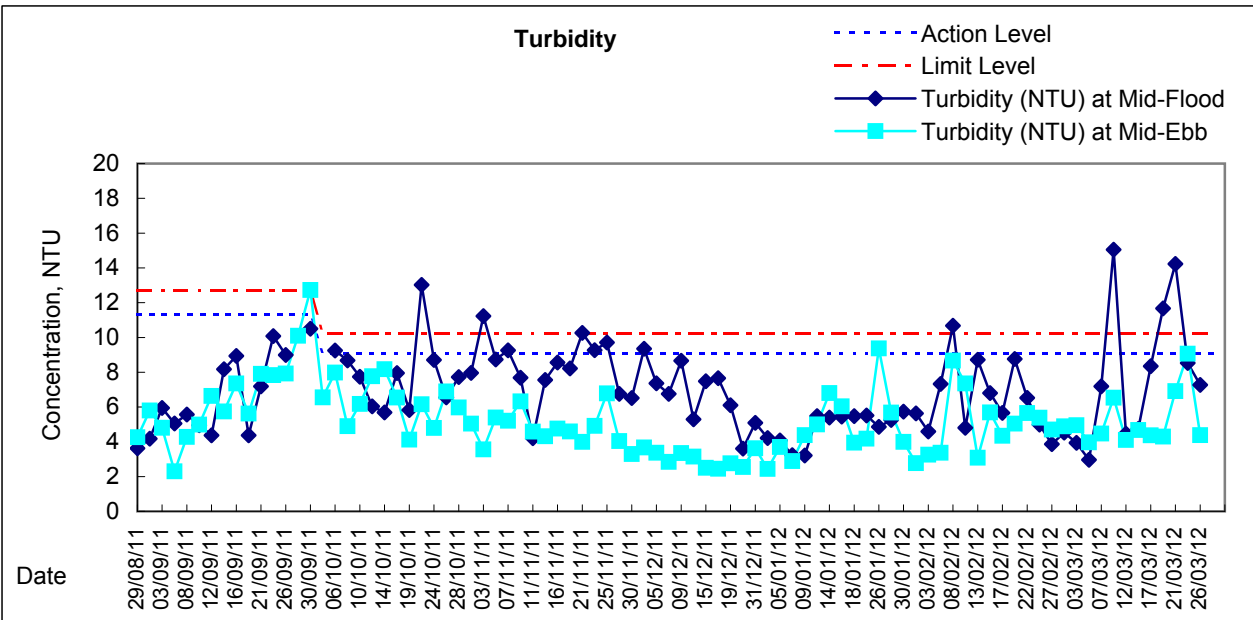
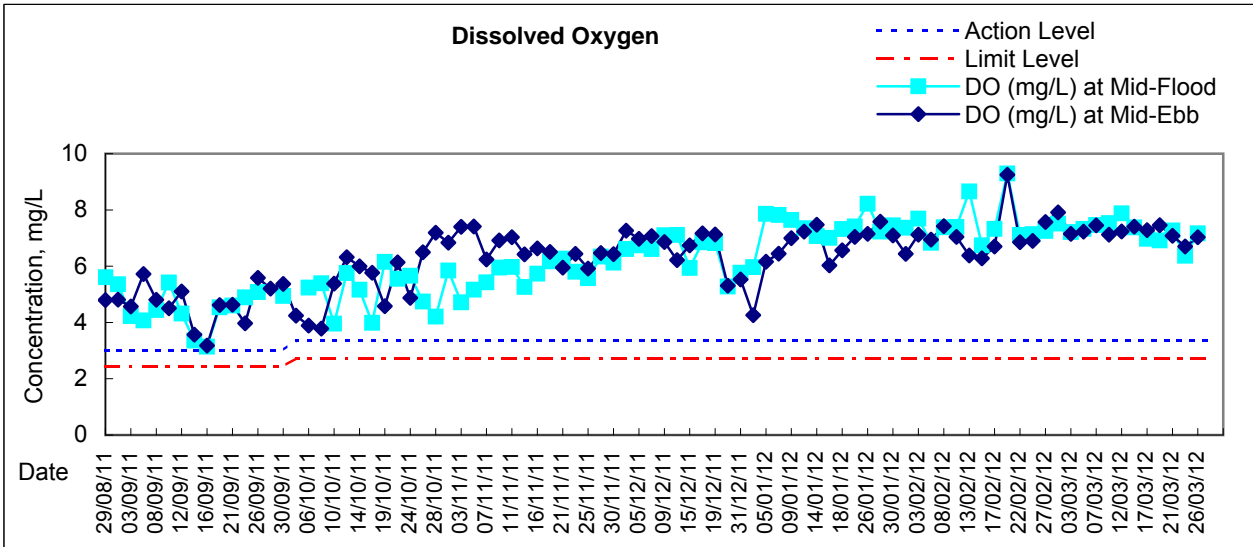

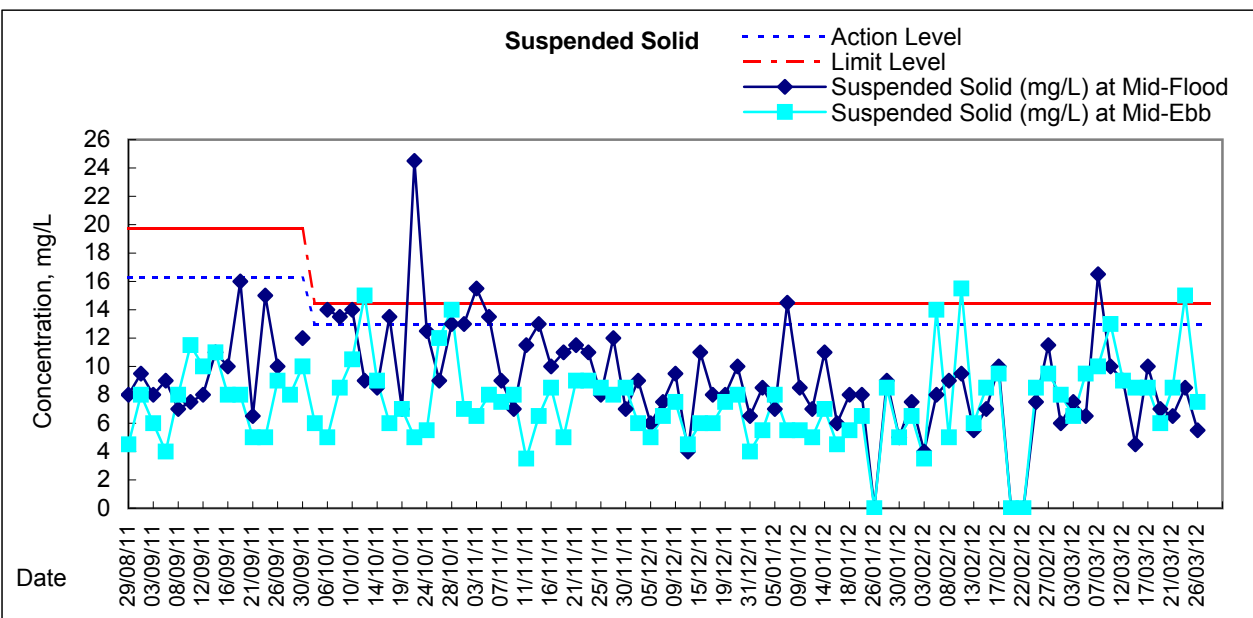
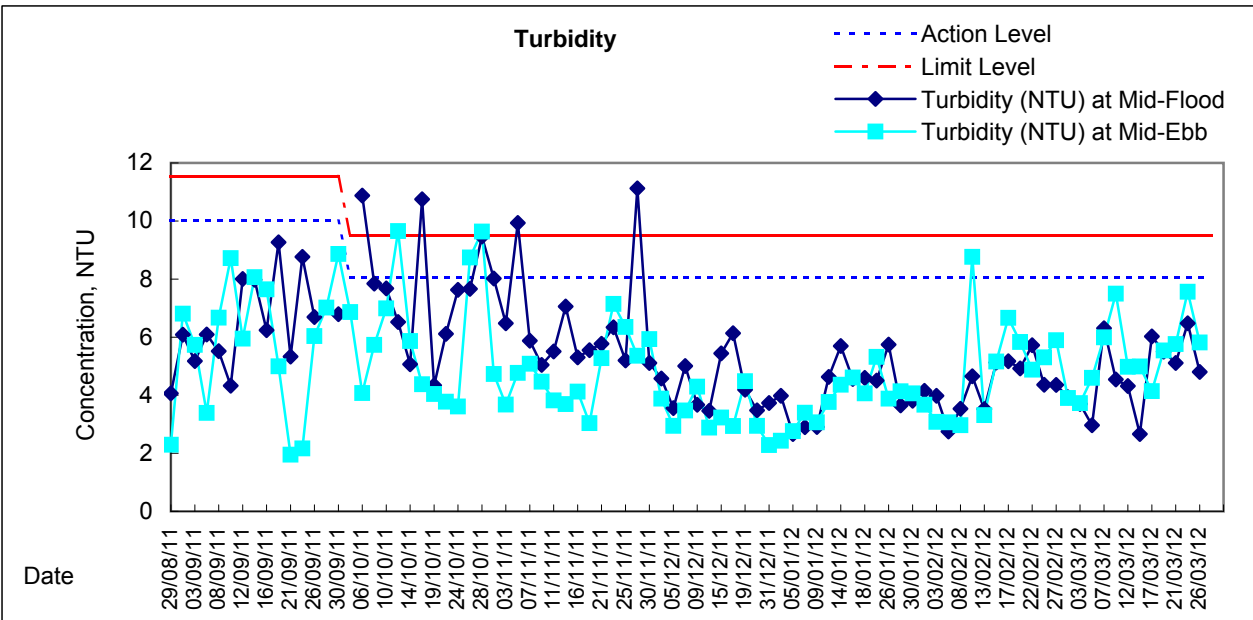
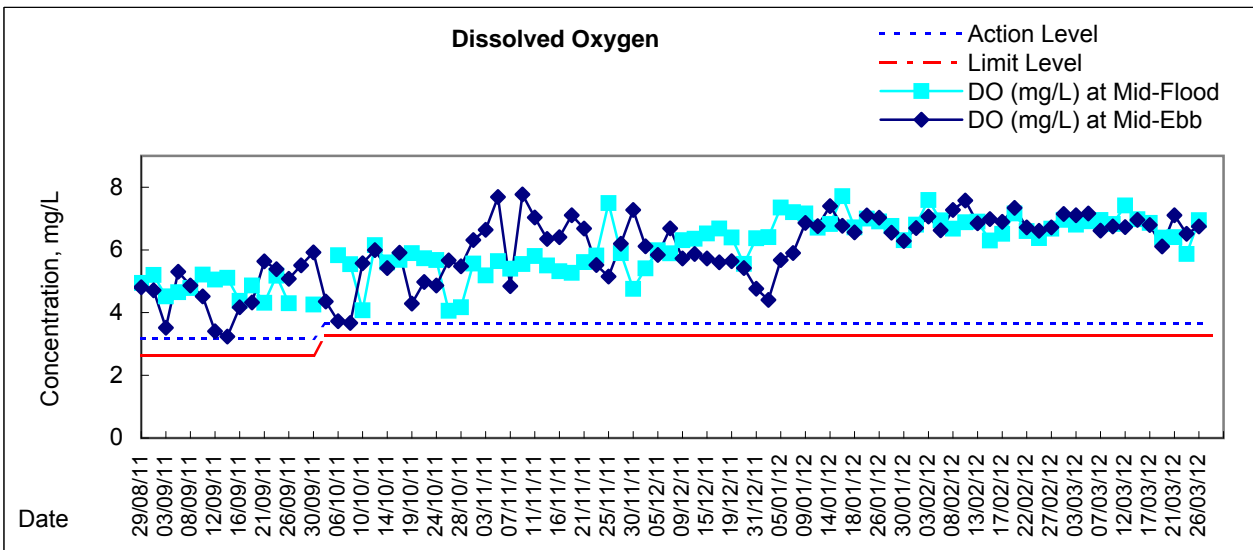



# Graphic Presentation of Water Quality Result of WSD20 - Kennedy Town

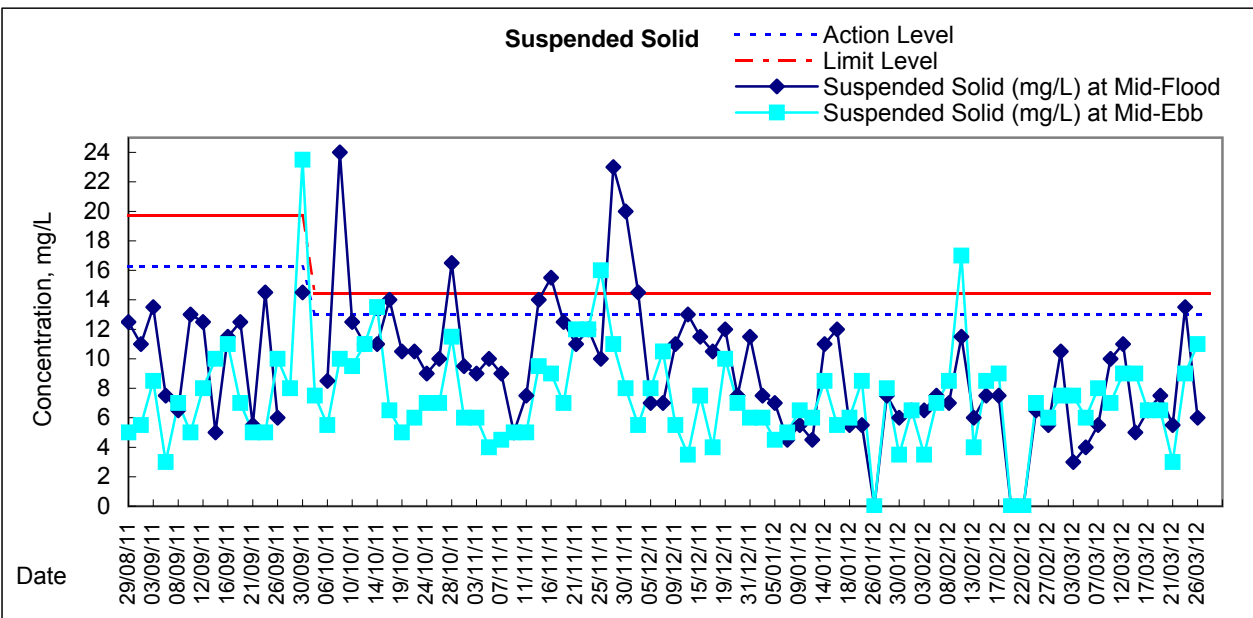
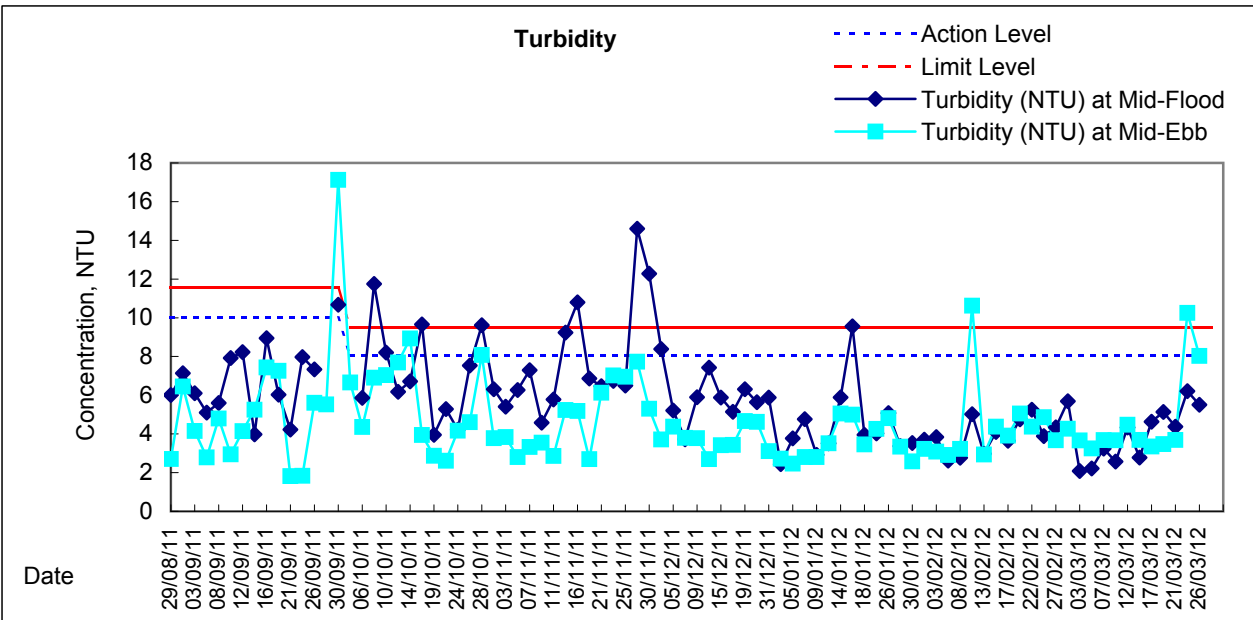
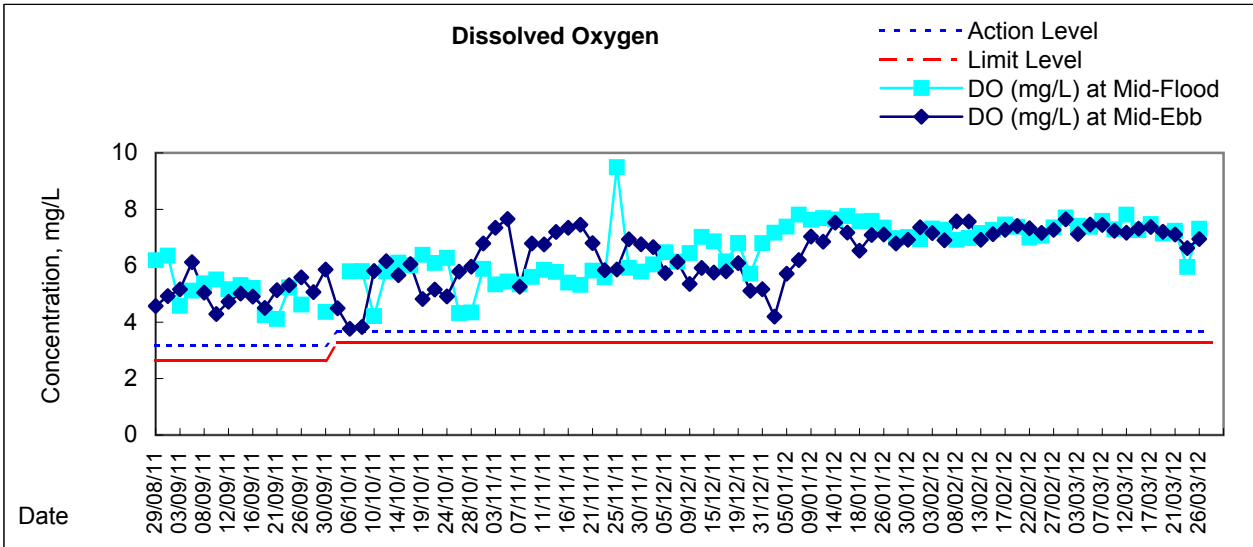



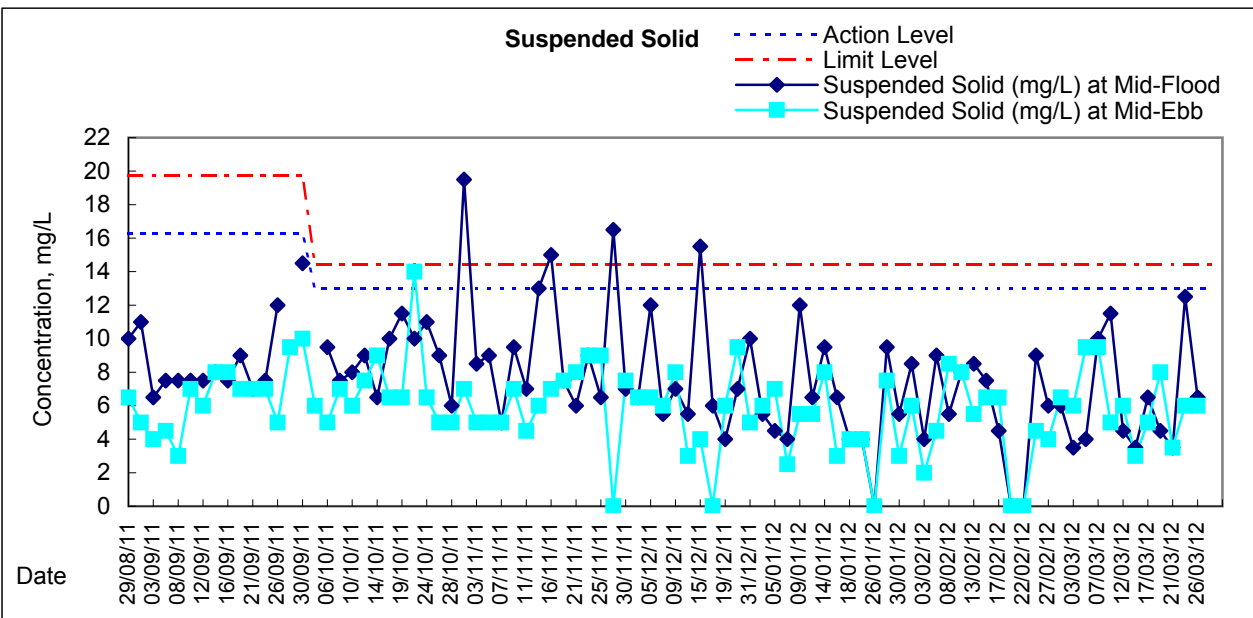
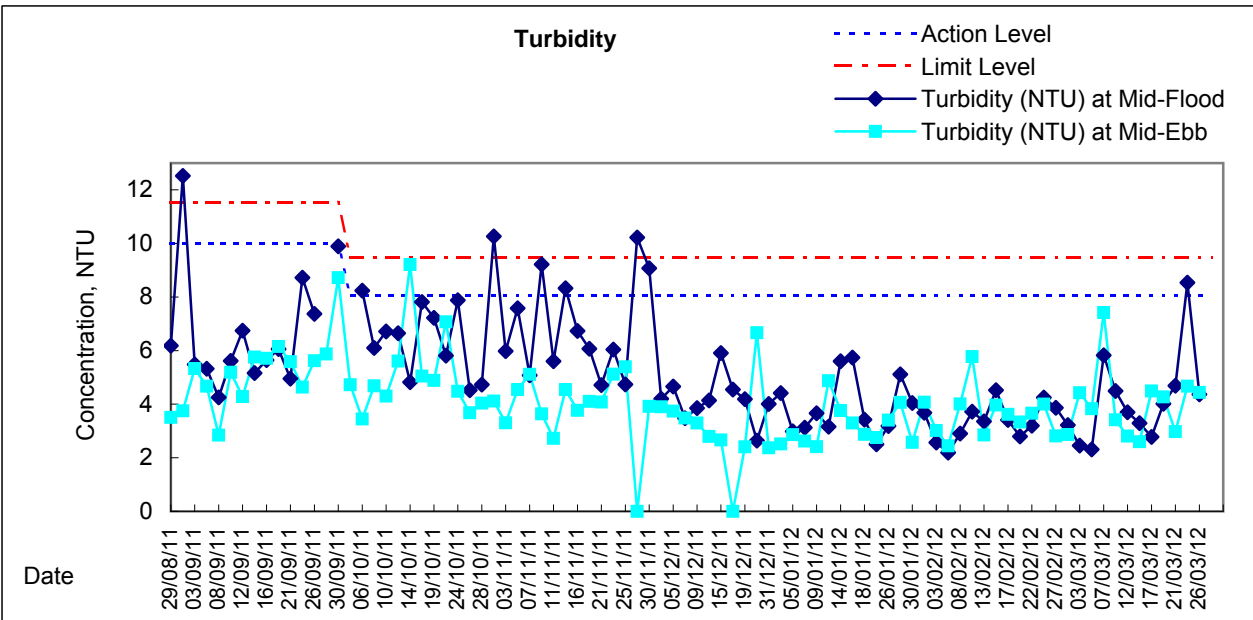
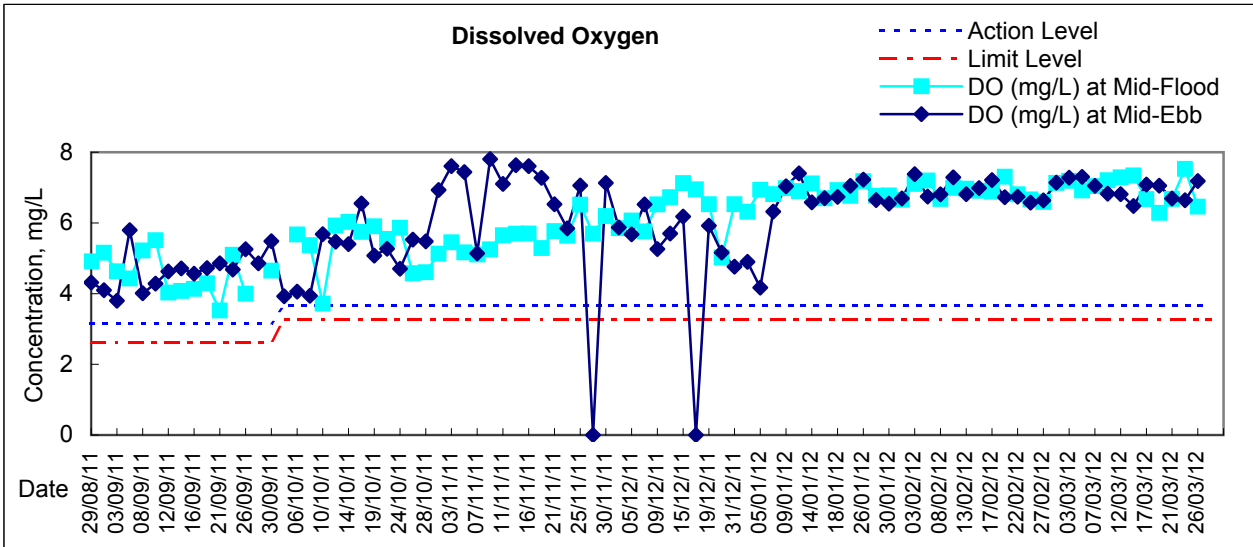

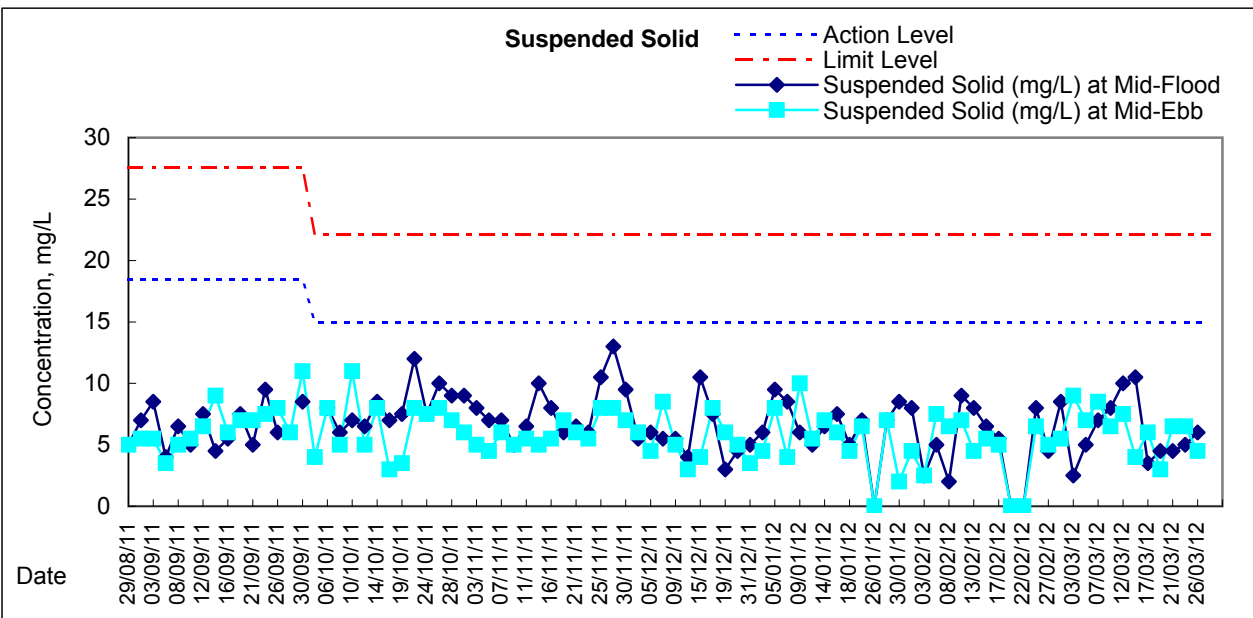
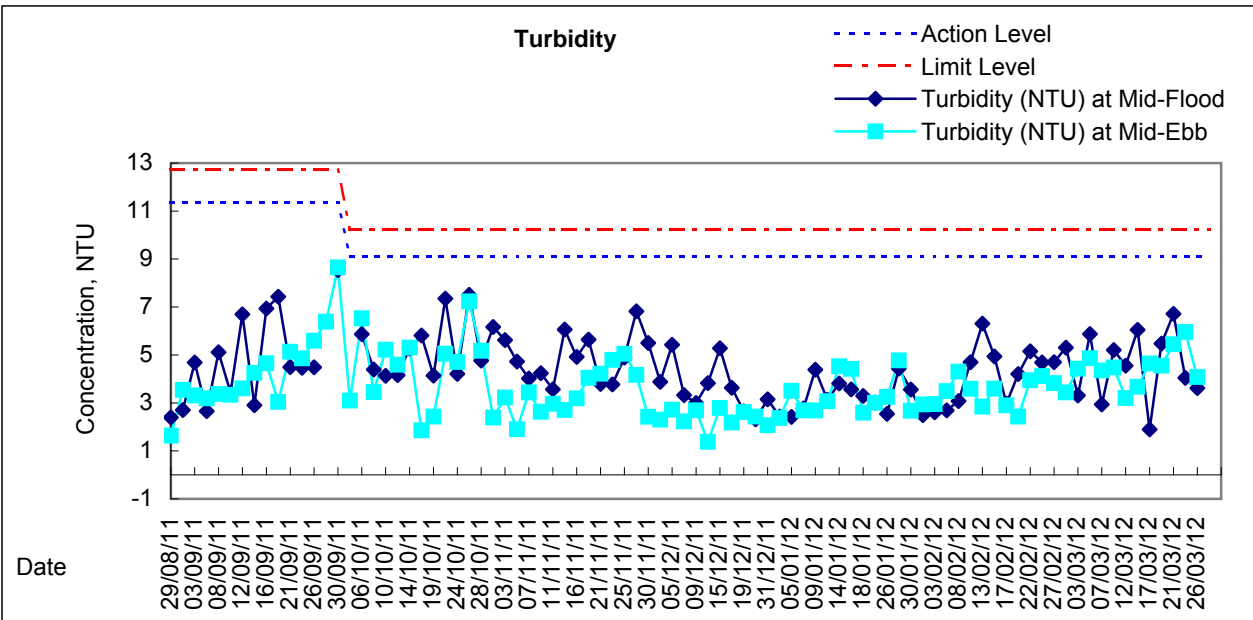
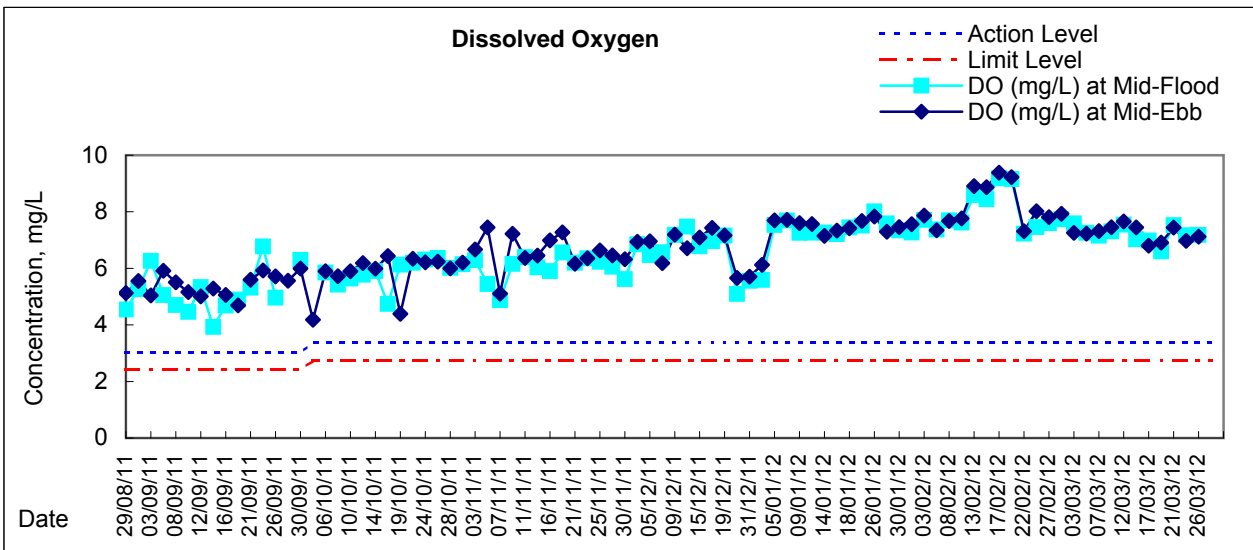



# Graphic Presentation of Water Quality Result of C2 - TH / APA / SOC

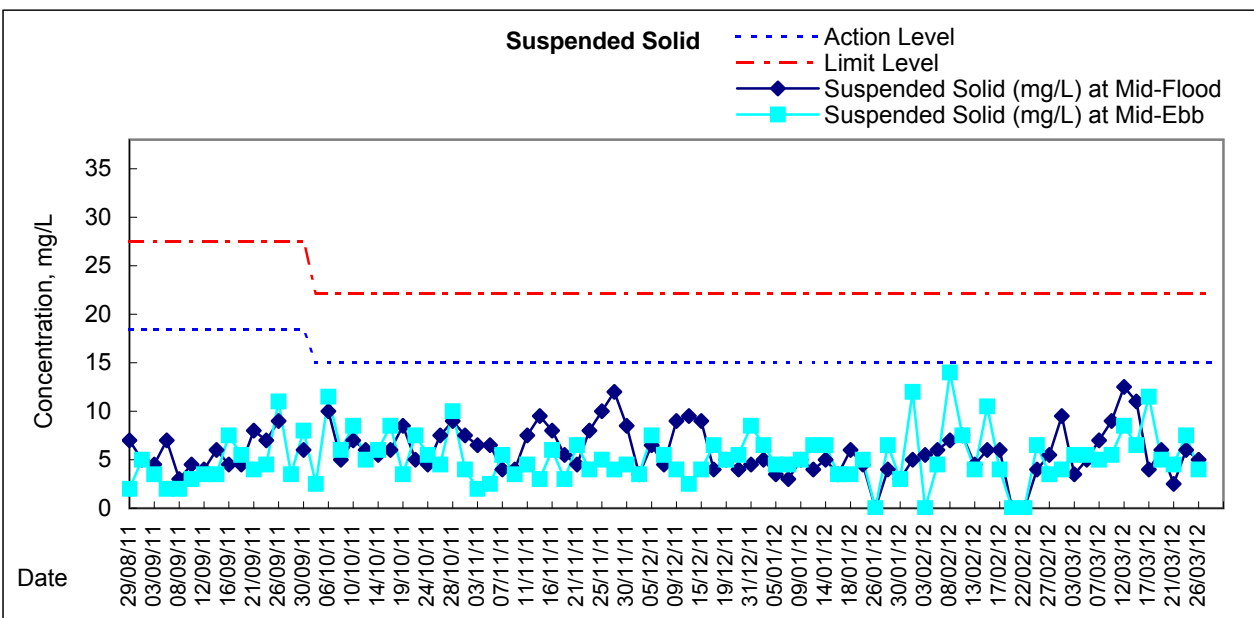
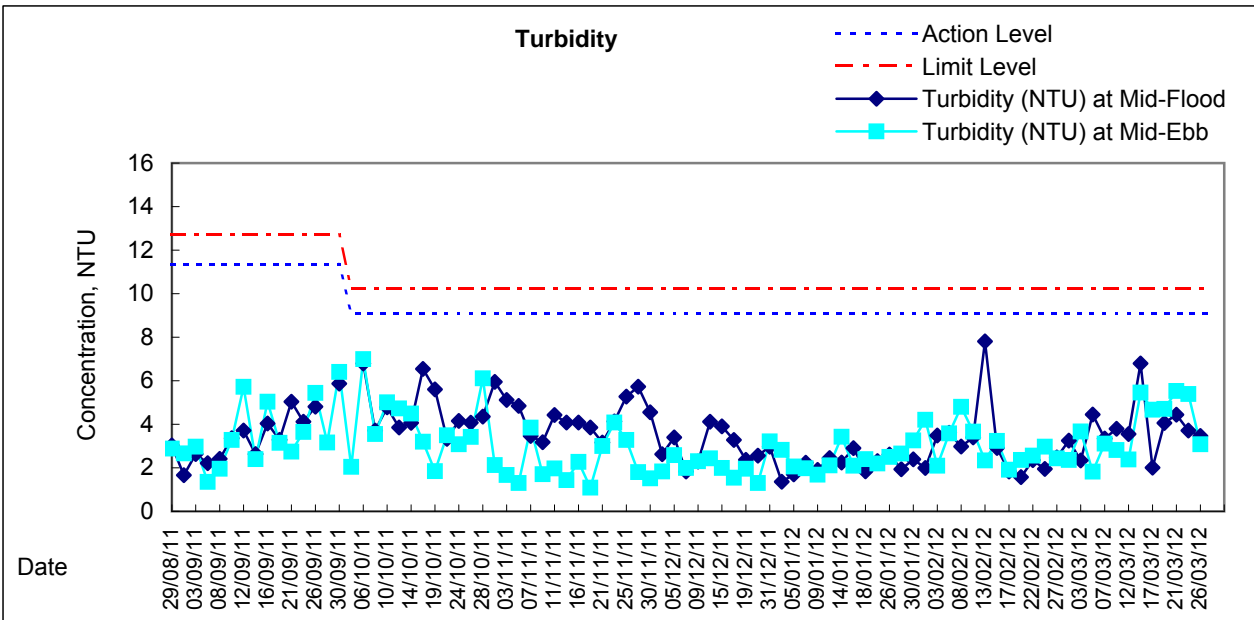
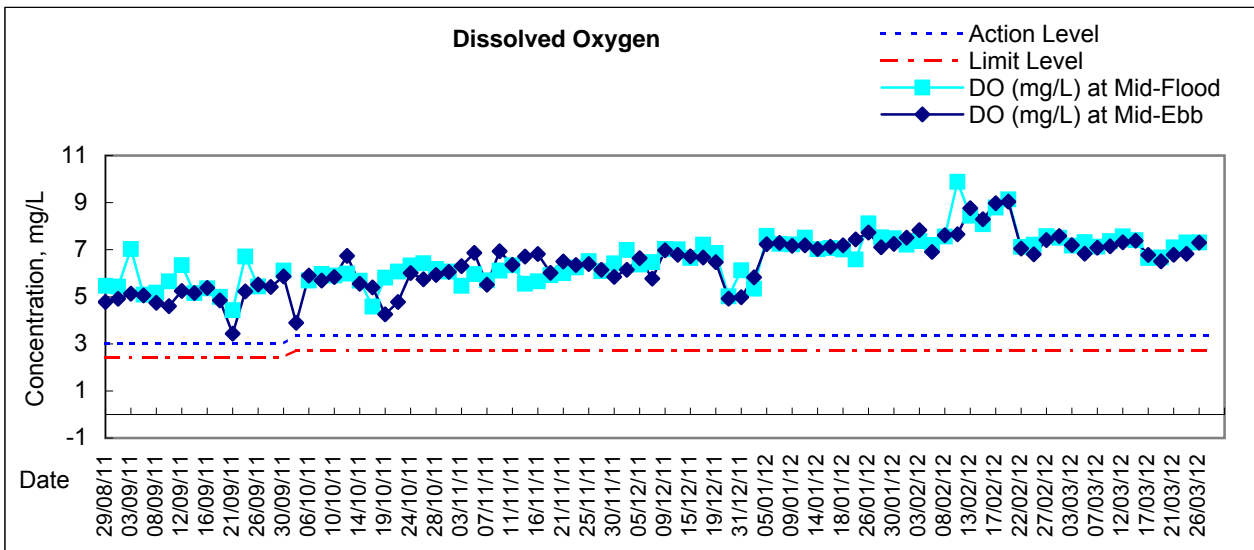



# Graphic Presentation of Water Quality Result of C3 - WCT and GEC

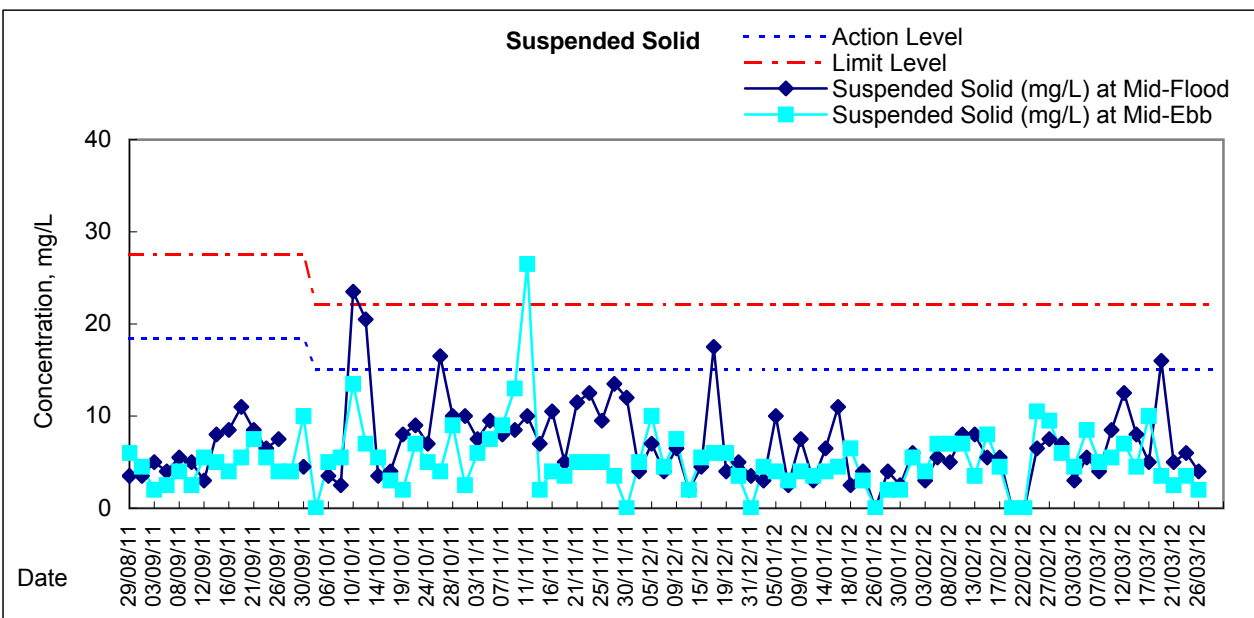
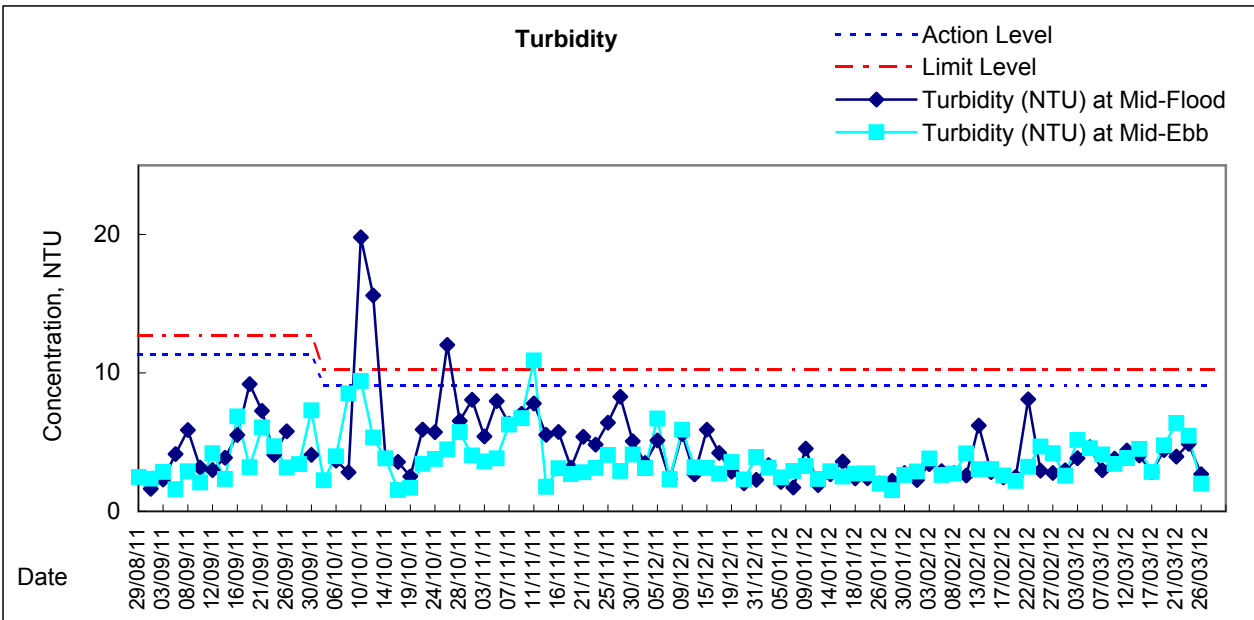
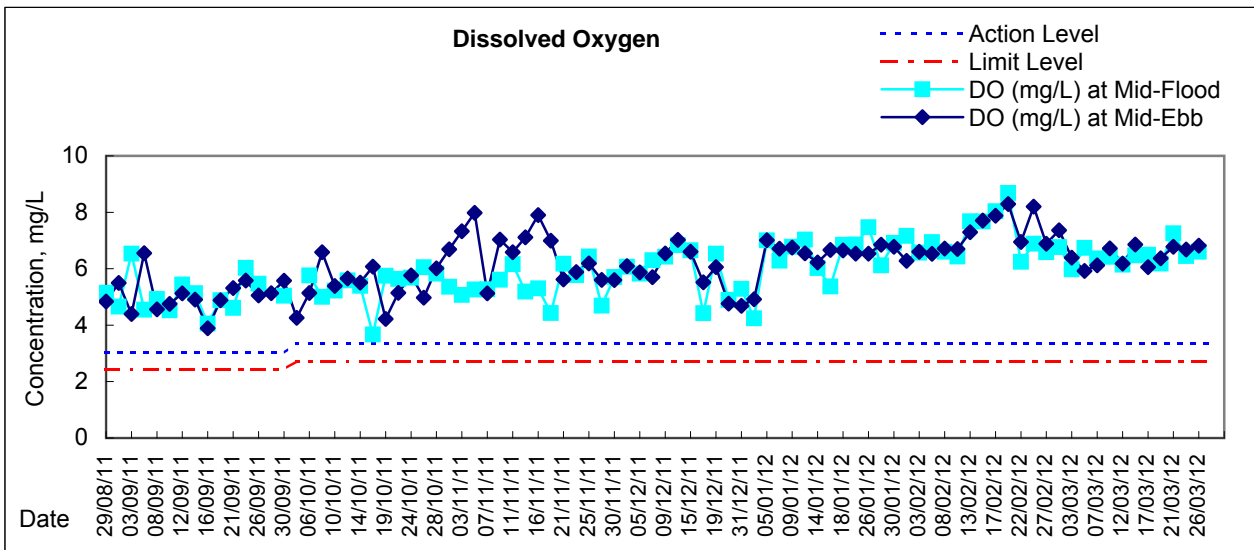

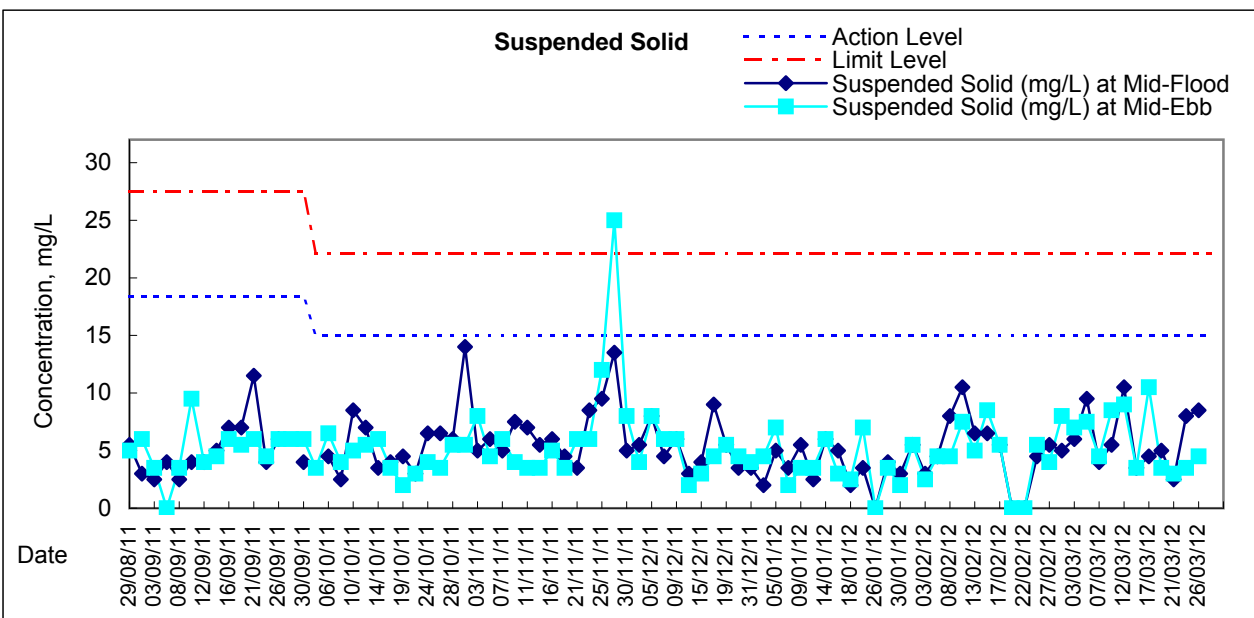
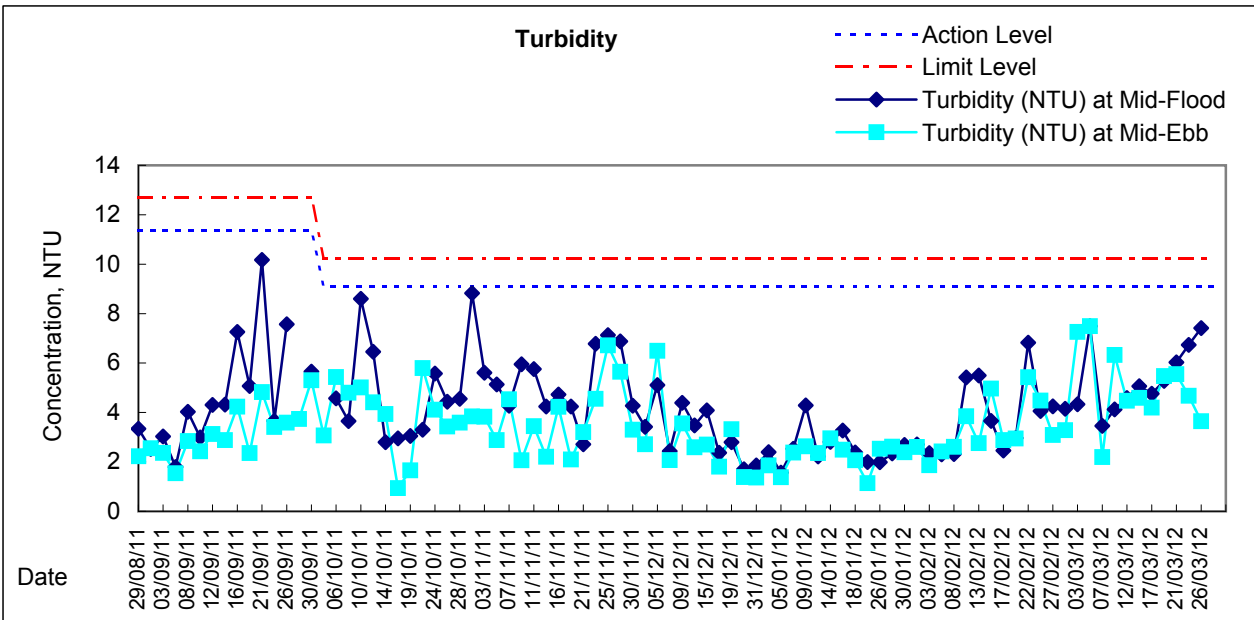
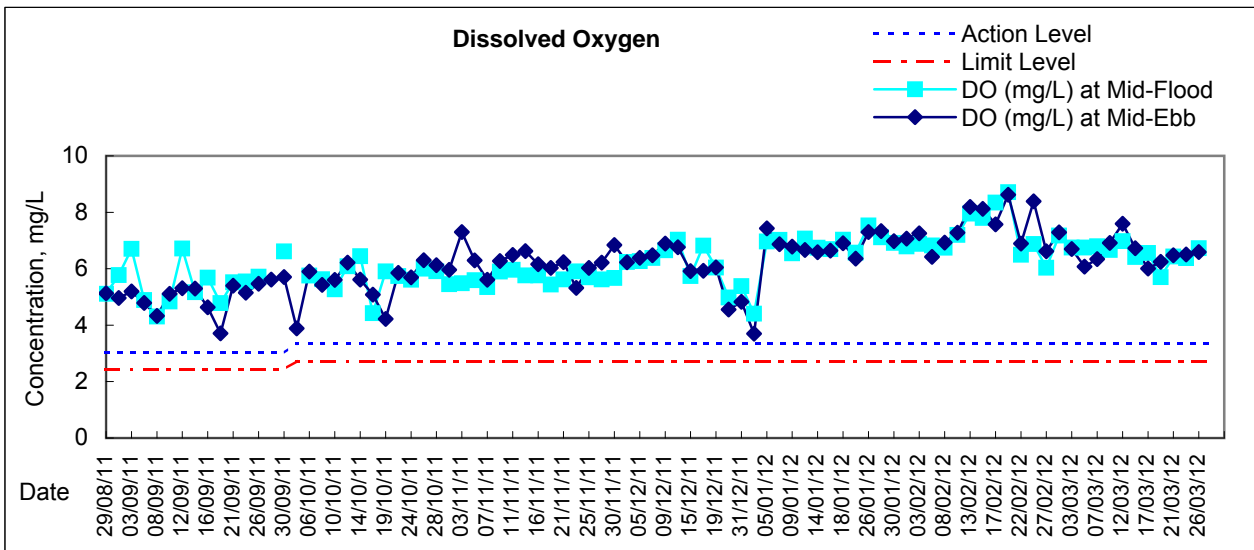



# Graphic Presentation of Water Quality Result of C4w - WCT and GEC (Western)

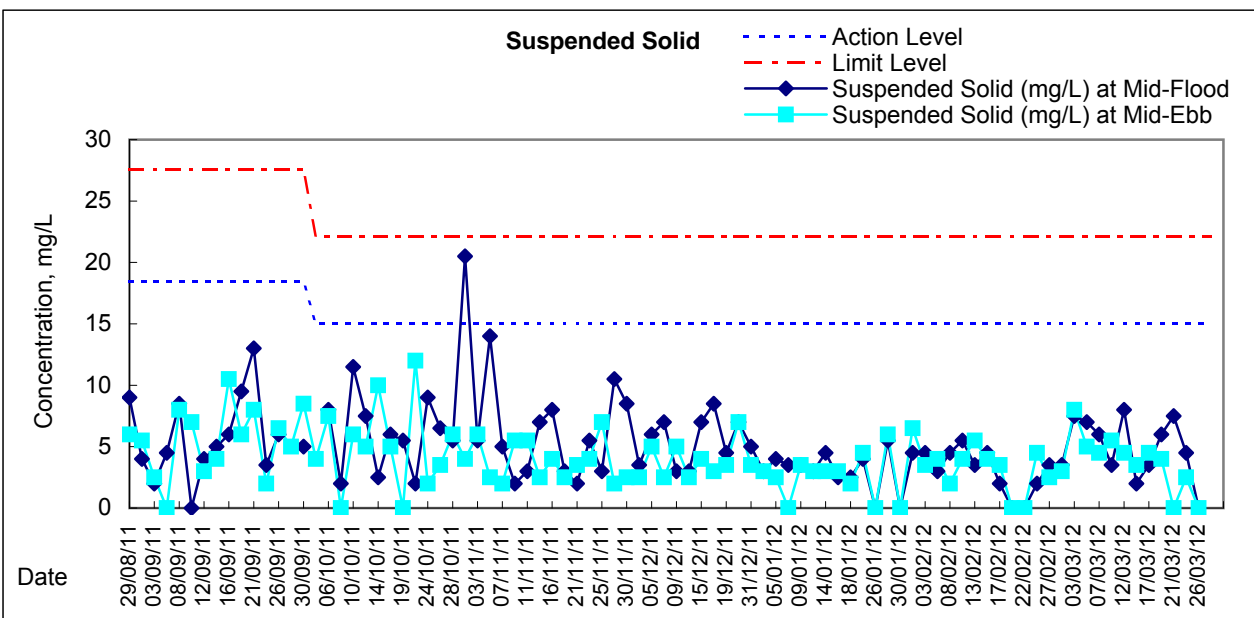
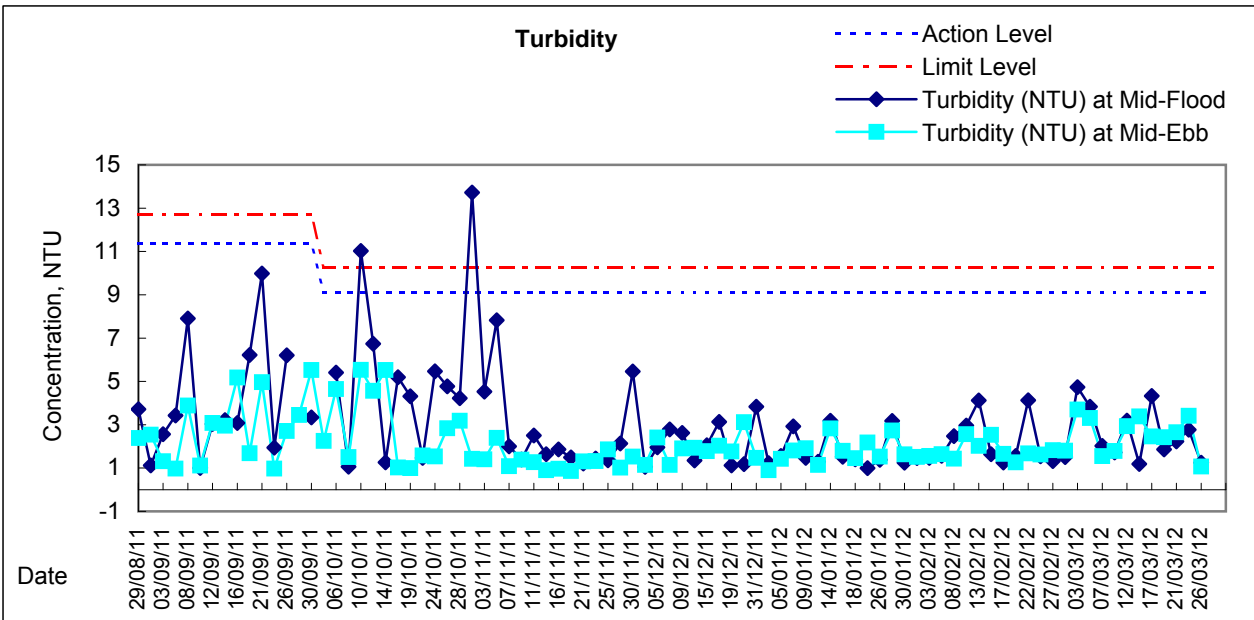
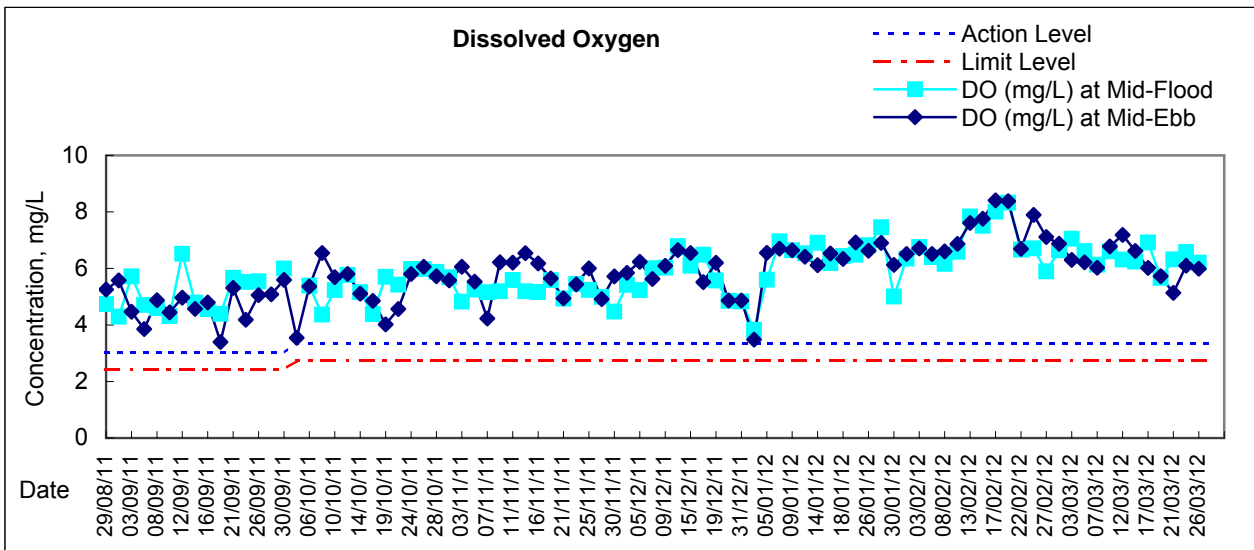

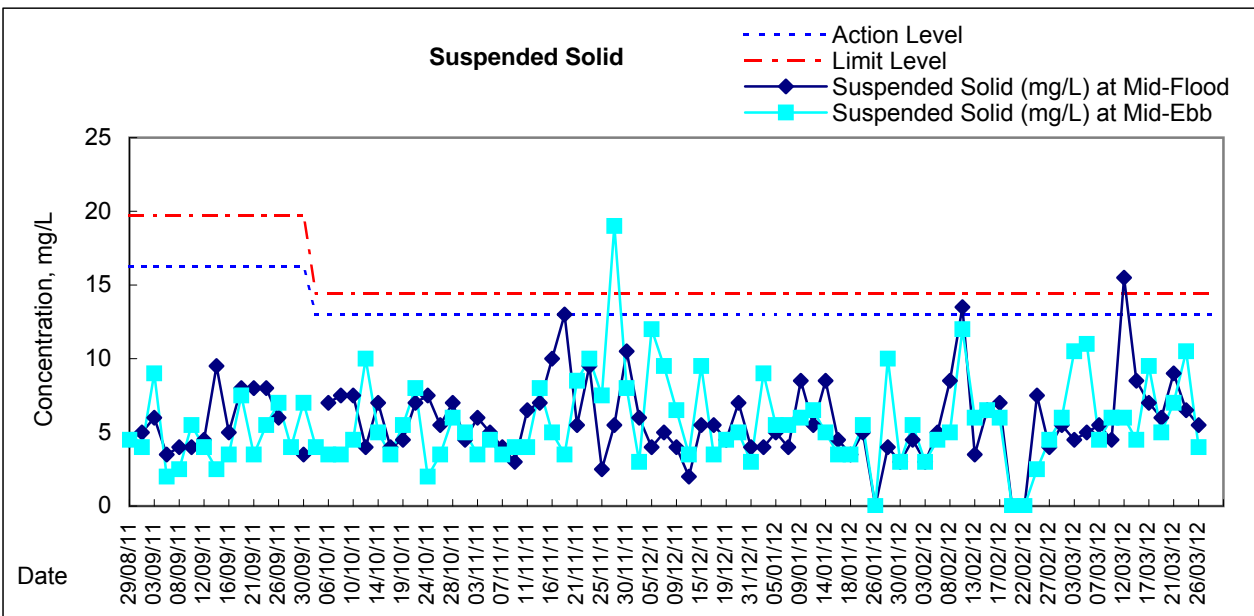
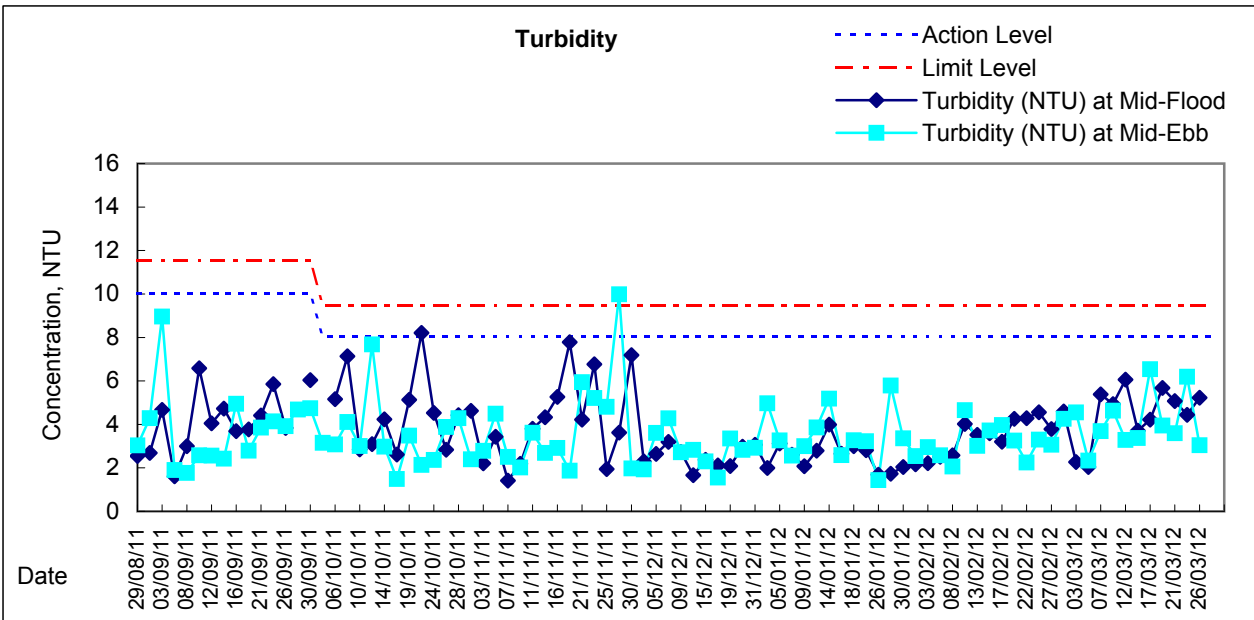
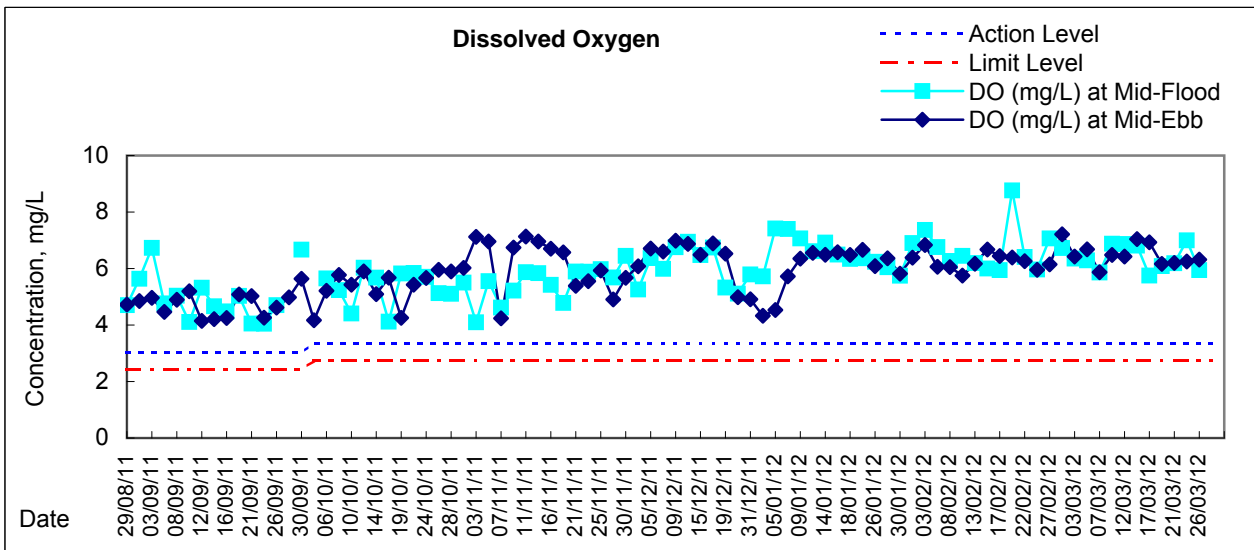

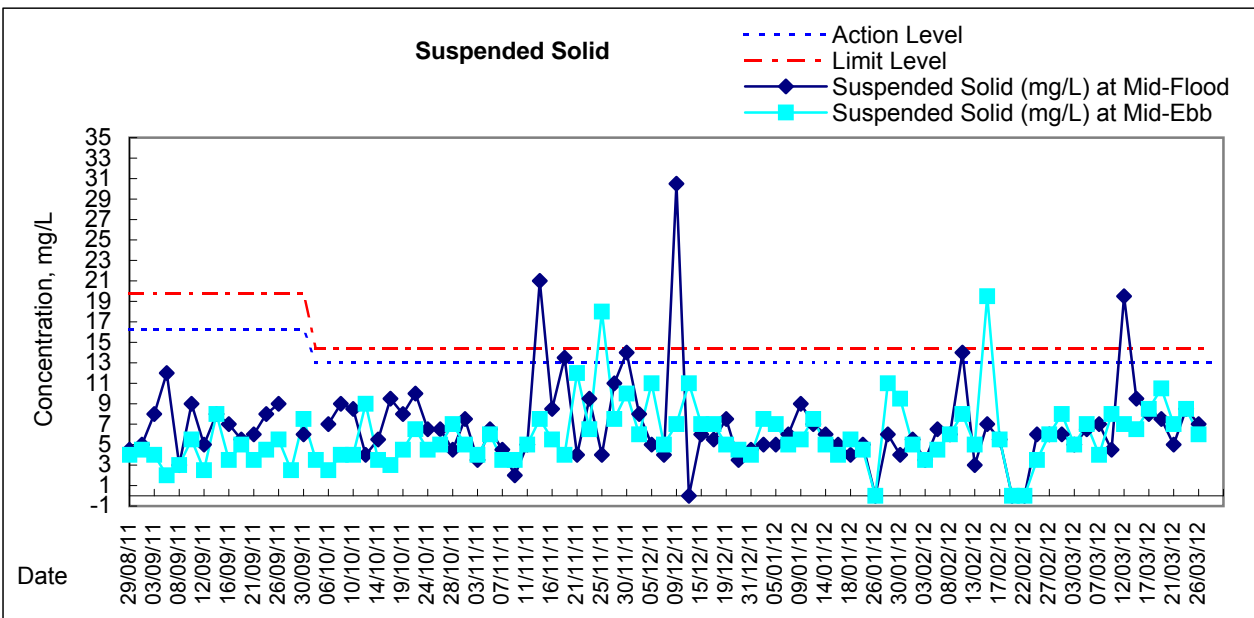
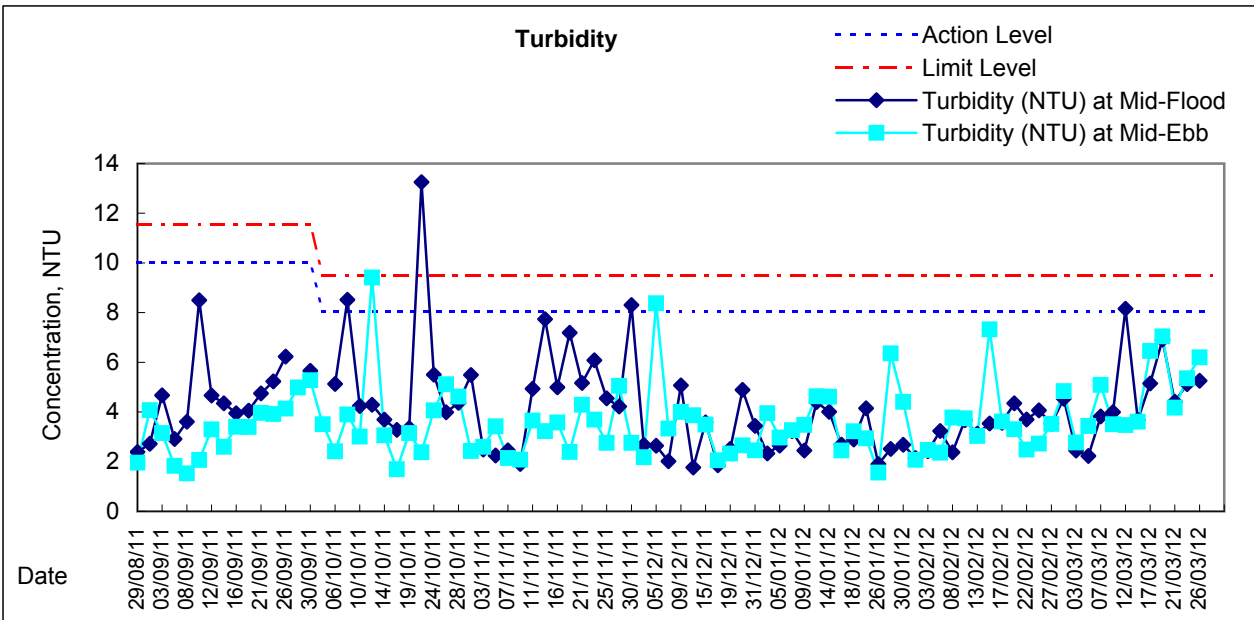
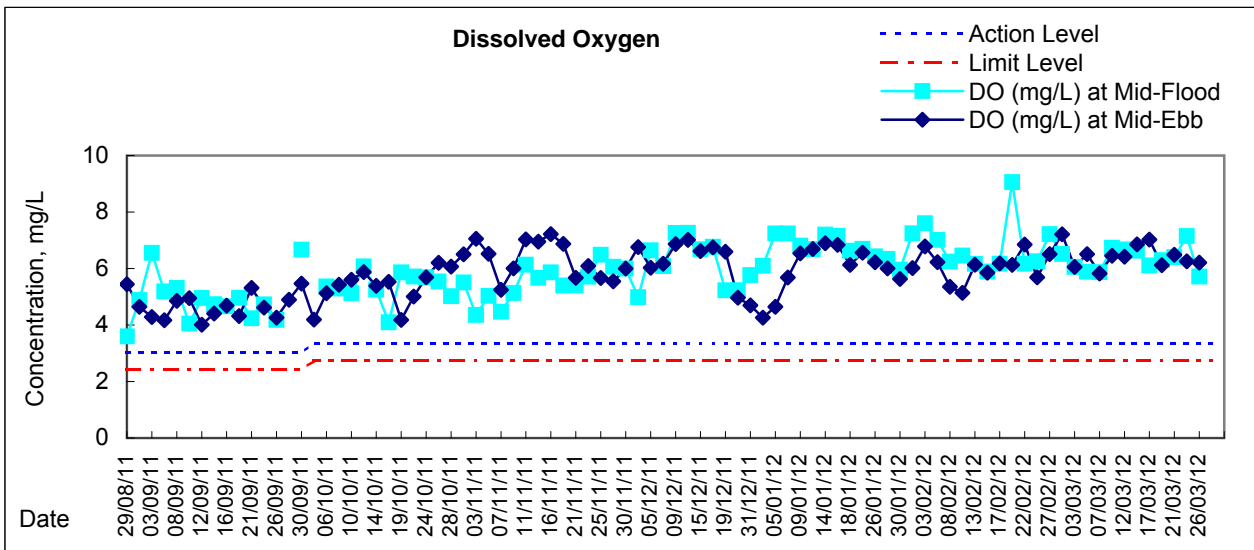



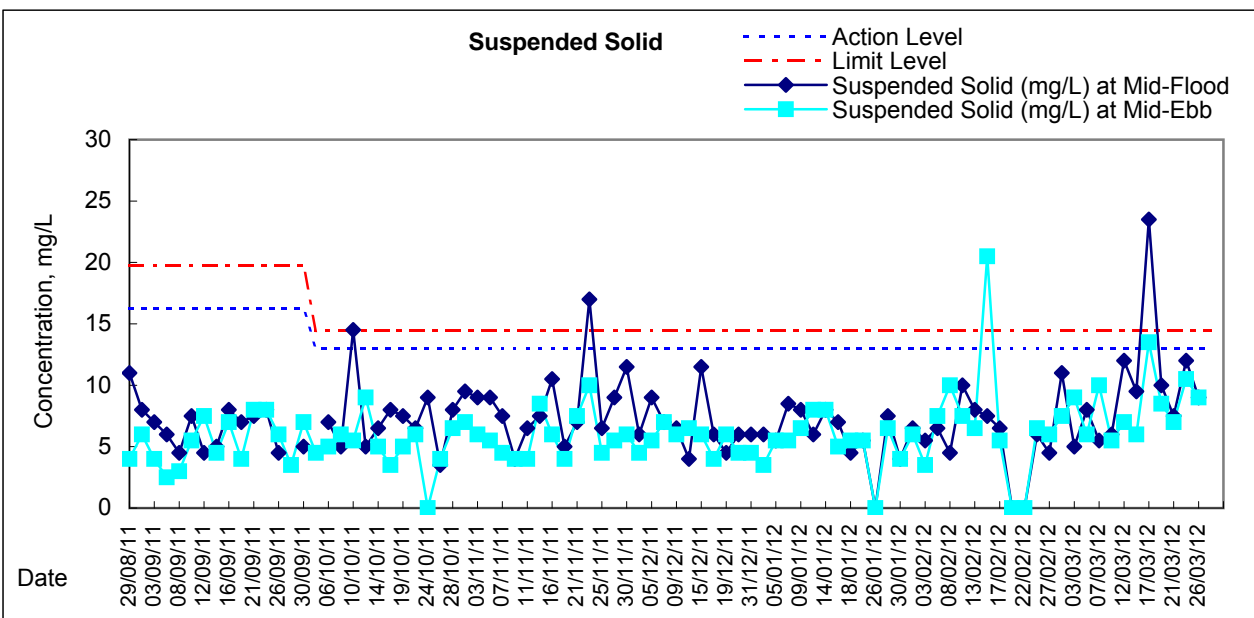
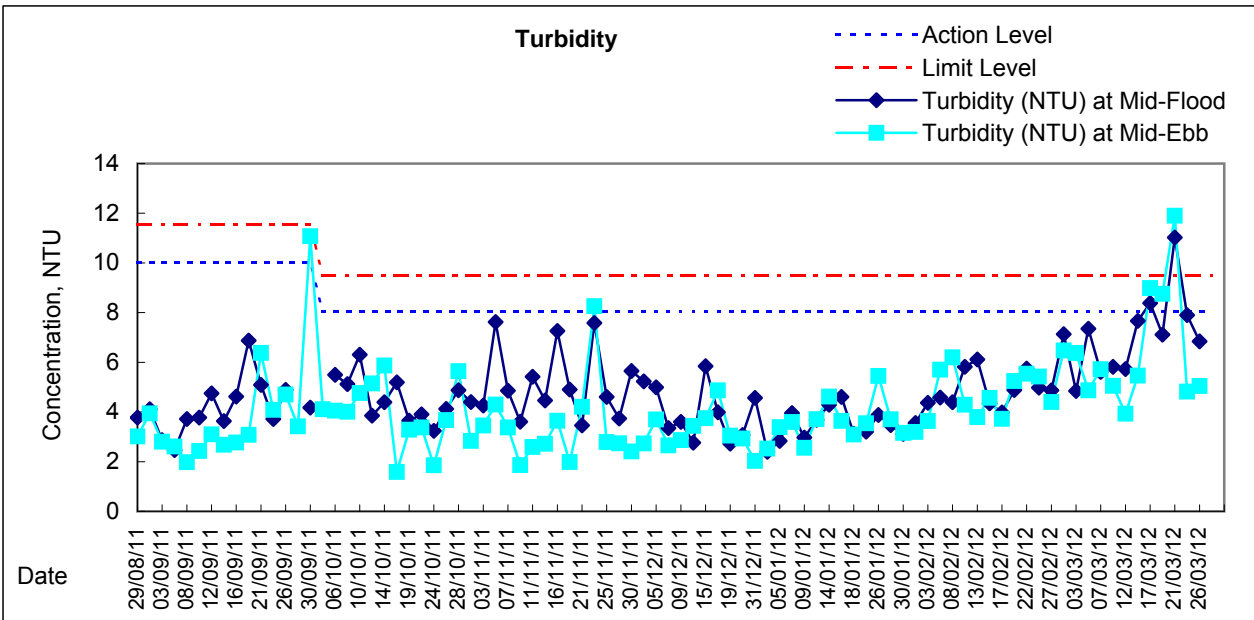
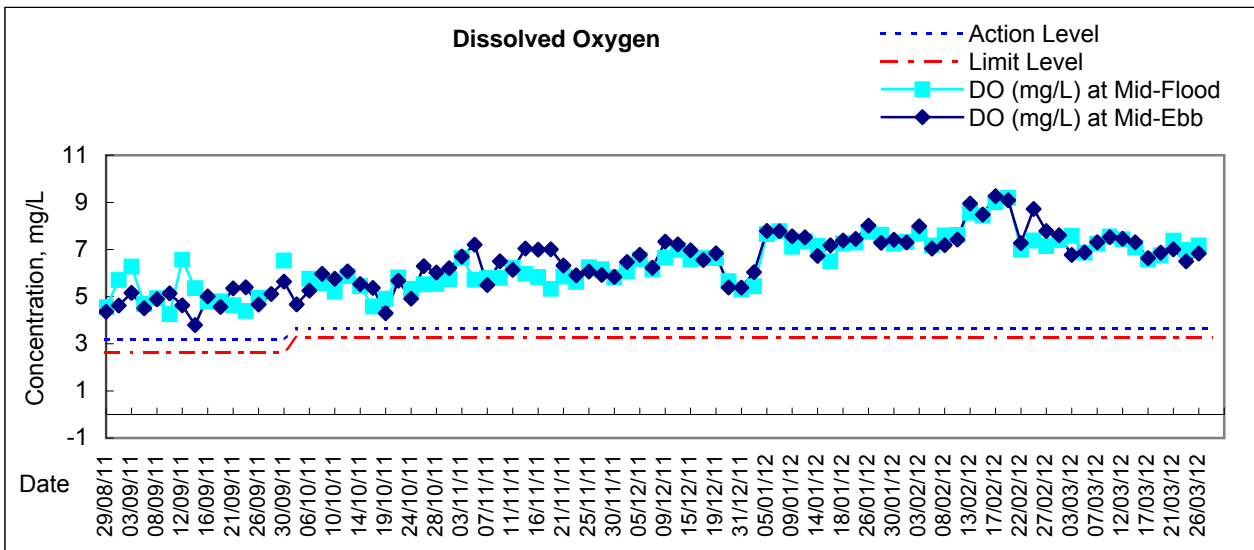

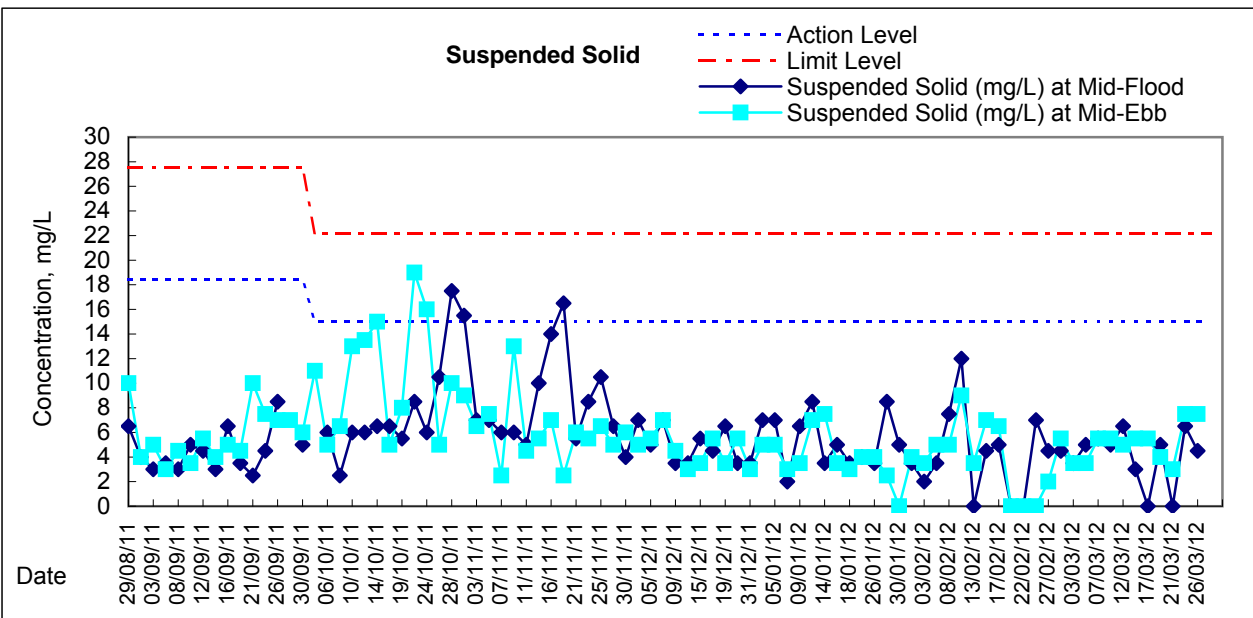
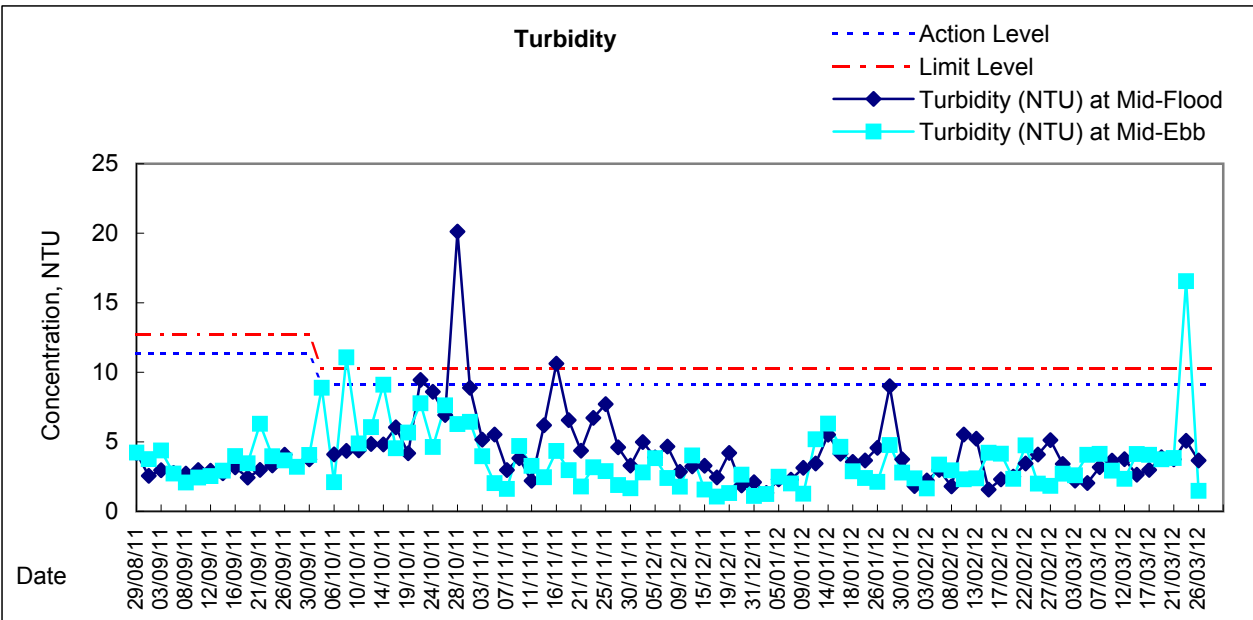
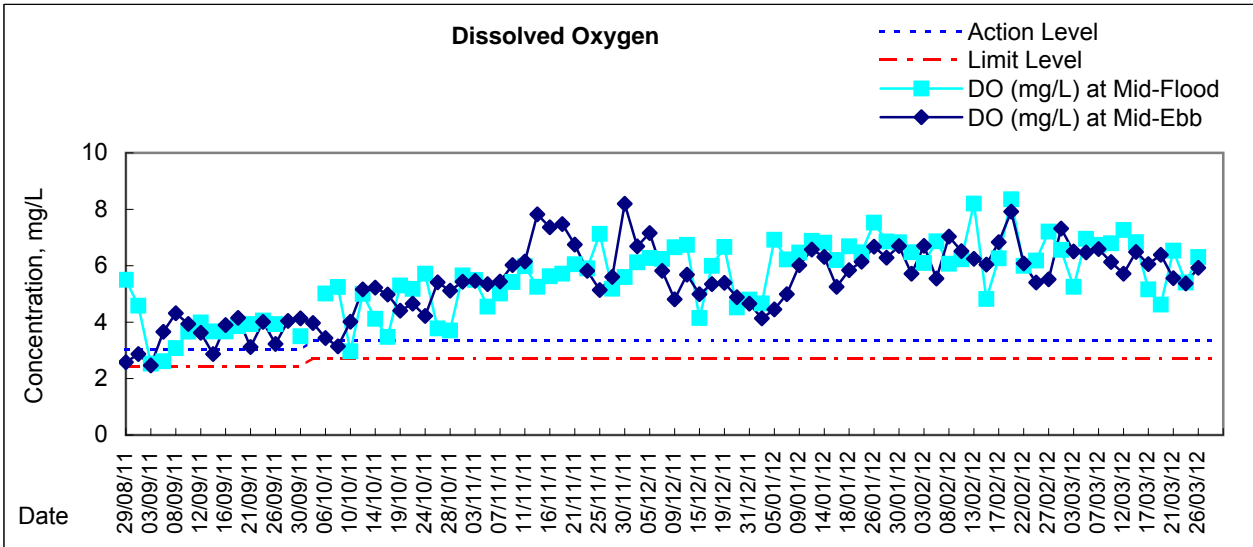











**Water Monitoring Result at C6 - Excelsior Hotel  
Mid-Ebb Tide**

Date	Time	Weather Condition	Sampling Depth		Water Temperature			pH			Salinity		DO Saturation			DO			
			m		°C		-		ppt		%		mg/L						
					Value	Average	Value	Average	Value	Average	Value	Average	Value	Average					
29/2/2012	16:08	Cloudy	Surface	1	15.40	15.40	15.4	7.89	7.89	7.9	30.60	30.60	30.6	90.6	90.1	90.4	7.49	7.46	7.48
	16:10		Middle	2	15.40	15.40	15.4	7.98	7.98	8.0	30.70	30.70	30.7	94.7	91.3	93.0	7.84	7.53	7.69
	16:12		Bottom	3	15.40	15.40	15.4	8.00	8.00	8.0	30.70	30.70	30.7	92.5	91.9	92.2	7.67	7.58	7.63
2/3/2012	-	Cloudy	Surface	-	-	-	-	-	-	-	-	-	-	-	-	-	-	-	-
	22:10		Middle	1	17.30	17.30	17.3	8.56	8.56	8.6	29.32	29.31	29.3	79.0	79.2	79.1	6.36	6.37	6.37
	-		Bottom	-	-	-	-	-	-	-	-	-	-	-	-	-	-	-	-
5/3/2012	-	Foggy	Surface	-	-	-	-	-	-	-	-	-	-	-	-	-	-	-	-
	23:50		Middle	1	17.49	17.49	17.5	8.64	8.64	8.6	30.12	30.12	30.1	88.3	88.3	88.3	7.04	7.04	7.04
	-		Bottom	-	-	-	-	-	-	-	-	-	-	-	-	-	-	-	-
7/3/2012	-	Cloudy	Surface	-	-	-	-	-	-	-	-	-	-	-	-	-	-	-	-
	11:45		Middle	2	16.90	16.90	16.9	7.93	7.93	7.9	30.40	30.40	30.4	87.8	87.6	87.7	7.06	7.01	7.04
	-		Bottom	-	-	-	-	-	-	-	-	-	-	-	-	-	-	-	-
9/3/2012	-	Cloudy	Surface	-	-	-	-	-	-	-	-	-	-	-	-	-	-	-	-
	12:45		Middle	2	16.40	16.40	16.4	8.18	8.18	8.2	31.37	31.37	31.4	73.1	73.6	73.4	5.92	5.96	5.94
	-		Bottom	-	-	-	-	-	-	-	-	-	-	-	-	-	-	-	-
12/3/2012	-	Cloudy	Surface	-	-	-	-	-	-	-	-	-	-	-	-	-	-	-	-
	13:40		Middle	1	16.00	16.00	16.0	8.10	8.10	8.1	31.43	31.43	31.4	73.0	72.6	72.8	5.95	5.92	5.94
	-		Bottom	-	-	-	-	-	-	-	-	-	-	-	-	-	-	-	-
14/3/2012	15:55	Fine	Surface	1	16.50	16.50	16.5	8.08	8.08	8.1	30.90	30.90	30.9	91.0	90.2	90.6	7.40	7.33	7.37
	15:57		Middle	2	16.40	16.40	16.4	8.09	8.09	8.1	31.00	31.00	31.0	92.3	91.2	91.8	7.50	7.42	7.46
	15:59		Bottom	3	16.30	16.30	16.3	8.09	8.09	8.1	30.90	30.90	30.9	93.5	92.9	93.2	7.61	7.56	7.59
17/3/2012	-	Cloudy	Surface	-	-	-	-	-	-	-	-	-	-	-	-	-	-	-	-
	22:26		Middle	2	17.88	17.88	17.9	7.67	7.67	7.7	30.32	30.32	30.3	76.9	77.9	77.4	6.08	6.16	6.12
	-		Bottom	-	-	-	-	-	-	-	-	-	-	-	-	-	-	-	-
19/3/2012	-	Fine	Surface	-	-	-	-	-	-	-	-	-	-	-	-	-	-	-	-
	23:35		Middle	2	18.10	18.10	18.1	7.77	7.77	7.8	30.87	30.87	30.9	84.3	83.3	83.8	6.62	6.54	6.58
	-		Bottom	-	-	-	-	-	-	-	-	-	-	-	-	-	-	-	-
21/3/2012	-	Cloudy	Surface	-	-	-	-	-	-	-	-	-	-	-	-	-	-	-	-
	12:54		Middle	2	17.80	17.80	17.8	7.96	7.96	8.0	30.80	30.80	30.8	88.7	87.4	88.1	7.02	6.96	6.99
	-		Bottom	-	-	-	-	-	-	-	-	-	-	-	-	-	-	-	-
23/3/2012	-	Fine	Surface	-	-	-	-	-	-	-	-	-	-	-	-	-	-	-	-
	14:37		Middle	2	18.30	18.30	18.3	8.20	8.20	8.2	31.91	31.91	31.9	77.8	78.2	78.0	6.06	6.09	6.08
	-		Bottom	-	-	-	-	-	-	-	-	-	-	-	-	-	-	-	-
26/3/2012	14:03	Fine	Surface	1	19.00	19.00	19.0	8.12	8.12	8.1	31.40	31.40	31.4	93.1	92.7	92.9	7.20	7.18	7.19
	14:05		Middle	2	18.50	18.50	18.5	8.14	8.14	8.1	31.70	31.70	31.7	94.4	93.6	94.0	7.33	7.29	7.31
	14:07		Bottom	3	18.20	18.20	18.2	8.15	8.15	8.2	31.80	31.80	31.8	95.7	94.6	95.2	7.46	7.40	7.43







**Water Monitoring Result at Ex-WPCWA SW - South-western corners of ex-Public Cargo Works Area  
Mid-Ebb Tide**

Date	Time	Weather Condition	Sampling Depth		Water Temperature			pH			Salinity		DO Saturation			DO			
					°C		-		ppt		%		mg/L						
			m	Value	Average	Value	Average	Value	Average	Value	Average	Value	Average	Value	Average				
29/2/2012	16:29	Cloudy	Surface	1.0	15.40	15.40	15.4	7.96	7.96	8.0	31.10	31.10	31.1	92.7	92.1	92.4	7.65	7.62	7.64
	16:31		Middle	2.5	15.40	15.40	15.4	7.95	7.95	8.0	31.10	31.10	31.1	93.6	92.8	93.2	7.73	7.65	7.69
	16:33		Bottom	4.0	15.30	15.30	15.3	8.00	8.00	8.0	31.20	31.20	31.2	94.5	94.2	94.4	7.83	7.79	7.81
2/3/2012	-	Cloudy	Surface	-	-	-	-	-	-	-	-	-	-	-	-	-	-	-	-
	21:40		Middle	1.0	17.70	17.70	17.7	8.48	8.48	8.5	30.74	30.74	30.7	84.8	84.3	84.6	6.74	6.71	6.73
	-		Bottom	-	-	-	-	-	-	-	-	-	-	-	-	-	-	-	-
5/3/2012	-	Foggy	Surface	-	-	-	-	-	-	-	-	-	-	-	-	-	-	-	-
	23:40		Middle	1.0	18.26	18.26	18.3	8.45	8.45	8.5	31.05	31.05	31.1	90.5	88.9	89.7	7.03	6.96	7.00
	-		Bottom	-	-	-	-	-	-	-	-	-	-	-	-	-	-	-	-
7/3/2012	-	Cloudy	Surface	-	-	-	-	-	-	-	-	-	-	-	-	-	-	-	-
	11:40		Middle	1.5	17.00	17.00	17.0	7.90	7.90	7.9	30.90	30.90	30.9	90.5	89.8	90.2	7.22	7.19	7.21
	-		Bottom	-	-	-	-	-	-	-	-	-	-	-	-	-	-	-	-
9/3/2012	-	Cloudy	Surface	-	-	-	-	-	-	-	-	-	-	-	-	-	-	-	-
	12:35		Middle	1.5	16.30	16.30	16.3	8.10	8.10	8.1	31.79	31.79	31.8	81.1	81.3	81.2	6.57	6.58	6.58
	-		Bottom	-	-	-	-	-	-	-	-	-	-	-	-	-	-	-	-
12/3/2012	-	Cloudy	Surface	-	-	-	-	-	-	-	-	-	-	-	-	-	-	-	-
	13:30		Middle	1.0	15.80	15.80	15.8	8.10	8.10	8.1	31.73	31.73	31.7	77.3	77.2	77.3	6.31	6.30	6.31
	-		Bottom	-	-	-	-	-	-	-	-	-	-	-	-	-	-	-	-
14/3/2012	16:13	Fine	Surface	1.0	16.30	16.30	16.3	8.02	8.02	8.0	31.40	31.40	31.4	93.7	92.8	93.3	7.61	7.52	7.57
	16:15		Middle	2.5	16.30	16.30	16.3	8.02	8.02	8.0	31.40	31.40	31.4	94.0	93.1	93.6	7.64	7.56	7.60
	16:17		Bottom	4.0	16.20	16.20	16.2	8.03	8.03	8.0	31.50	31.50	31.5	94.2	93.3	93.8	7.69	7.58	7.64
17/3/2012	-	Cloudy	Surface	-	-	-	-	-	-	-	-	-	-	-	-	-	-	-	-
	22:00		Middle	1.0	17.92	17.92	17.9	7.88	7.88	7.9	31.02	31.02	31.0	84.5	84.8	84.7	6.66	6.68	6.67
	-		Bottom	-	-	-	-	-	-	-	-	-	-	-	-	-	-	-	-
19/3/2012	-	Fine	Surface	-	-	-	-	-	-	-	-	-	-	-	-	-	-	-	-
	23:08		Middle	1.0	17.97	17.96	18.0	7.53	7.53	7.5	31.16	31.16	31.2	77.7	77.5	77.6	6.11	6.10	6.11
	-		Bottom	-	-	-	-	-	-	-	-	-	-	-	-	-	-	-	-
21/3/2012	12:49	Cloudy	Surface	1.0	17.60	17.60	17.6	7.83	7.74	7.8	31.40	31.50	31.5	91.1	89.8	90.5	7.30	7.17	7.24
	12:51		Middle	2.0	17.50	17.50	17.5	7.85	7.85	7.9	31.50	31.50	31.5	88.5	88.7	88.6	6.93	6.94	6.94
	12:53		Bottom	3.0	17.60	17.60	17.6	7.84	7.83	7.8	31.60	31.60	31.6	86.9	86.0	86.5	6.89	6.82	6.86
23/3/2012	-	Fine	Surface	-	-	-	-	-	-	-	-	-	-	-	-	-	-	-	-
	14:32		Middle	1.5	18.30	18.30	18.3	8.11	8.11	8.1	32.12	32.12	32.1	76.5	75.8	76.2	5.94	5.89	5.92
	-		Bottom	-	-	-	-	-	-	-	-	-	-	-	-	-	-	-	-
26/3/2012	14:21	Fine	Surface	1.0	18.90	18.90	18.9	8.13	8.13	8.1	32.10	32.10	32.1	93.2	92.5	92.9	7.22	7.18	7.20
	14:23		Middle	2.5	18.70	18.70	18.7	8.14	8.14	8.1	32.10	32.10	32.1	92.7	92.1	92.4	7.18	7.13	7.16
	14:24		Bottom	4.0	18.60	18.60	18.6	8.13	8.13	8.1	32.10	32.10	32.1	95.3	94.3	94.8	7.39	7.35	7.37



**Water Monitoring Result at Ex-WPCWA SE - South-eastern corners of ex-Public Cargo Works Area  
Mid-Ebb Tide**

Date	Time	Weather Condition	Sampling Depth		Water Temperature			pH			Salinity		DO Saturation			DO			
					°C						ppt		%		mg/L				
			m	Value	Average	Value	Average	Value	Average	Value	Average	Value	Average	Value	Average				
29/2/2012	16:21	Cloudy	Surface	1.0	15.30	15.30	15.3	7.83	7.83	7.8	31.10	31.10	31.1	87.2	87.1	87.2	7.22	7.20	7.21
	16:23		Middle	2.5	15.30	15.30	15.3	7.92	7.92	7.9	31.20	31.20	31.2	92.9	92.2	92.6	7.66	7.63	7.65
	16:25		Bottom	4.0	15.30	15.30	15.3	7.95	7.95	8.0	31.10	31.10	31.1	94.7	94.1	94.4	7.82	7.79	7.81
2/3/2012	-	Cloudy	Surface	-	-	-	-	-	-	-	-	-	-	-	-	-	-	-	-
	21:45		Middle	1.0	16.83	16.83	16.8	8.35	8.35	8.4	30.83	30.83	30.8	84.7	84.5	84.6	6.81	6.80	6.81
	-		Bottom	-	-	-	-	-	-	-	-	-	-	-	-	-	-	-	-
5/3/2012	-	Foggy	Surface	-	-	-	-	-	-	-	-	-	-	-	-	-	-	-	-
	23:45		Middle	1.0	18.27	18.27	18.3	8.50	8.50	8.5	31.12	31.12	31.1	87.2	87.2	87.2	7.50	7.50	7.50
	-		Bottom	-	-	-	-	-	-	-	-	-	-	-	-	-	-	-	-
7/3/2012	11:34	Cloudy	Surface	1.0	17.10	17.10	17.1	7.76	7.76	7.8	30.90	30.90	30.9	88.6	88.0	88.3	7.07	7.03	7.05
	11:36		Middle	2.0	16.90	16.90	16.9	7.88	7.88	7.9	31.00	31.00	31.0	88.7	88.1	88.4	7.10	7.06	7.08
	11:38		Bottom	3.0	16.90	16.90	16.9	7.89	7.89	7.9	30.90	30.90	30.9	91.3	90.5	90.9	7.31	7.26	7.29
9/3/2012	-	Cloudy	Surface	-	-	-	-	-	-	-	-	-	-	-	-	-	-	-	-
	12:30		Middle	1.5	16.30	16.30	16.3	8.09	8.09	8.1	31.74	31.74	31.7	80.1	80.2	80.2	6.48	6.49	6.49
	-		Bottom	-	-	-	-	-	-	-	-	-	-	-	-	-	-	-	-
12/3/2012	-	Cloudy	Surface	-	-	-	-	-	-	-	-	-	-	-	-	-	-	-	-
	13:25		Middle	1.0	15.90	15.90	15.9	8.12	8.12	8.1	31.76	31.76	31.8	76.9	77.2	77.1	6.27	6.30	6.29
	-		Bottom	-	-	-	-	-	-	-	-	-	-	-	-	-	-	-	-
14/3/2012	16:05	Fine	Surface	1.0	16.60	16.60	16.6	8.02	8.02	8.0	31.40	31.40	31.4	94.0	93.6	93.8	7.62	7.56	7.59
	16:07		Middle	2.5	16.30	16.30	16.3	8.03	8.03	8.0	31.40	31.40	31.4	94.4	93.4	93.9	7.68	7.58	7.63
	16:09		Bottom	4.0	16.20	16.20	16.2	8.03	8.03	8.0	31.40	31.40	31.4	94.4	93.8	94.1	7.70	7.62	7.66
17/3/2012	-	Cloudy	Surface	-	-	-	-	-	-	-	-	-	-	-	-	-	-	-	-
	22:05		Middle	1.0	17.72	17.70	17.7	7.89	7.89	7.9	31.07	31.07	31.1	83.3	84.7	84.0	6.59	6.70	6.65
	-		Bottom	-	-	-	-	-	-	-	-	-	-	-	-	-	-	-	-
19/3/2012	-	Fine	Surface	-	-	-	-	-	-	-	-	-	-	-	-	-	-	-	-
	23:14		Middle	1.0	17.77	17.77	17.8	7.55	7.55	7.6	31.15	31.15	31.2	77.4	78.4	77.9	6.11	6.19	6.15
	-		Bottom	-	-	-	-	-	-	-	-	-	-	-	-	-	-	-	-
21/3/2012	12:41	Cloudy	Surface	1.0	17.70	17.70	17.7	7.87	7.87	7.9	31.50	31.50	31.5	85.6	85.8	85.7	6.70	6.71	6.71
	12:43		Middle	2.0	17.50	17.50	17.5	7.88	7.88	7.9	31.50	31.50	31.5	86.0	85.8	85.9	6.72	6.71	6.72
	12:45		Bottom	3.0	17.50	17.50	17.5	7.90	7.90	7.9	31.50	31.60	31.6	89.0	87.9	88.5	7.04	6.98	7.01
23/3/2012	-	Fine	Surface	-	-	-	-	-	-	-	-	-	-	-	-	-	-	-	-
	14:29		Middle	1.5	18.60	18.60	18.6	8.14	8.14	8.1	32.02	32.02	32.0	75.2	74.4	74.8	5.84	5.79	5.82
	-		Bottom	-	-	-	-	-	-	-	-	-	-	-	-	-	-	-	-
26/3/2012	14:15	Fine	Surface	1.0	18.80	18.80	18.8	8.15	8.15	8.2	32.00	32.00	32.0	94.7	94.4	94.6	7.31	7.30	7.31
	14:17		Middle	2.5	18.50	18.50	18.5	8.15	8.15	8.2	32.00	32.00	32.0	95.5	94.9	95.2	7.40	7.36	7.38
	14:19		Bottom	4.0	18.20	18.20	18.2	8.14	8.14	8.1	32.20	32.20	32.2	95.0	94.0	94.5	7.38	7.32	7.35

### Graphic Presentation of Enhanced Water Monitoring Results (DO) at C6 - Excelsior Hotel

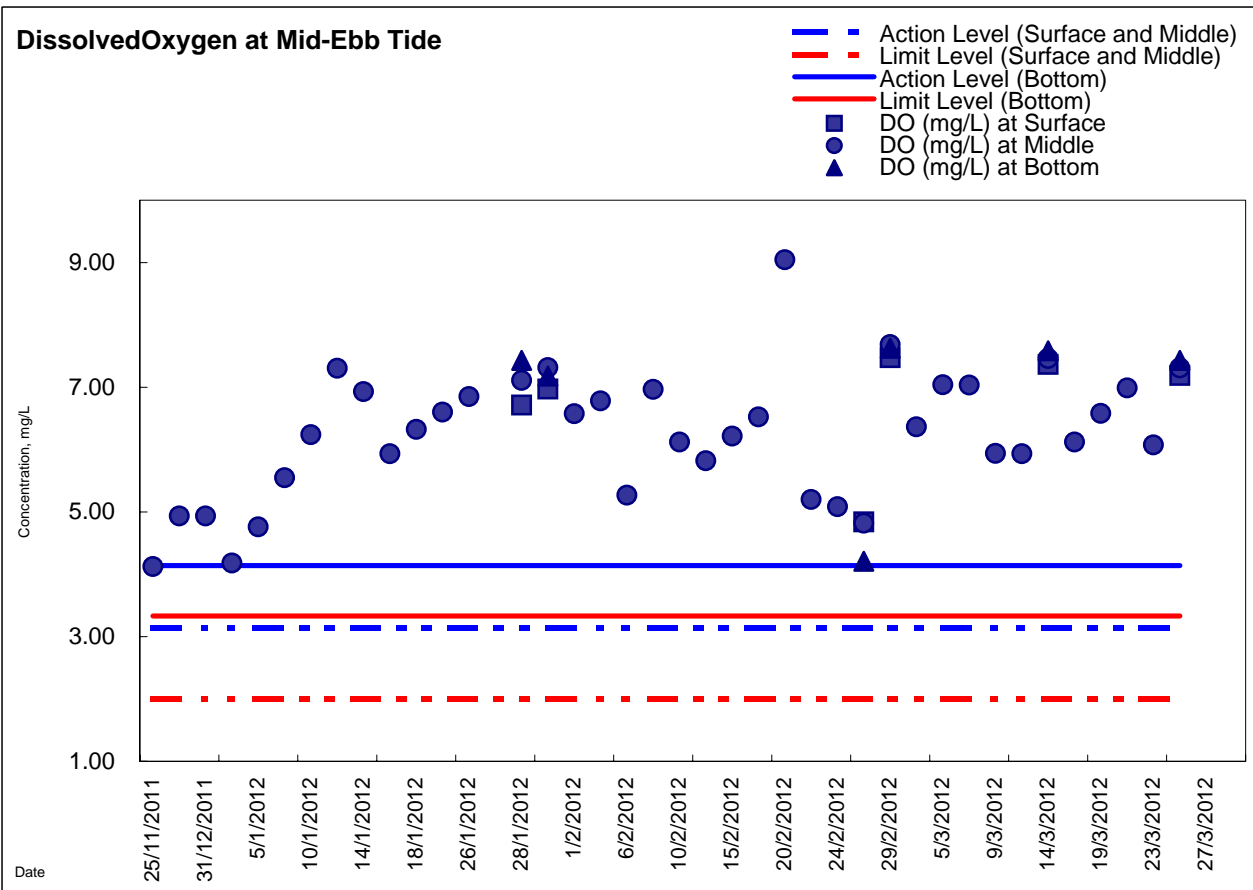
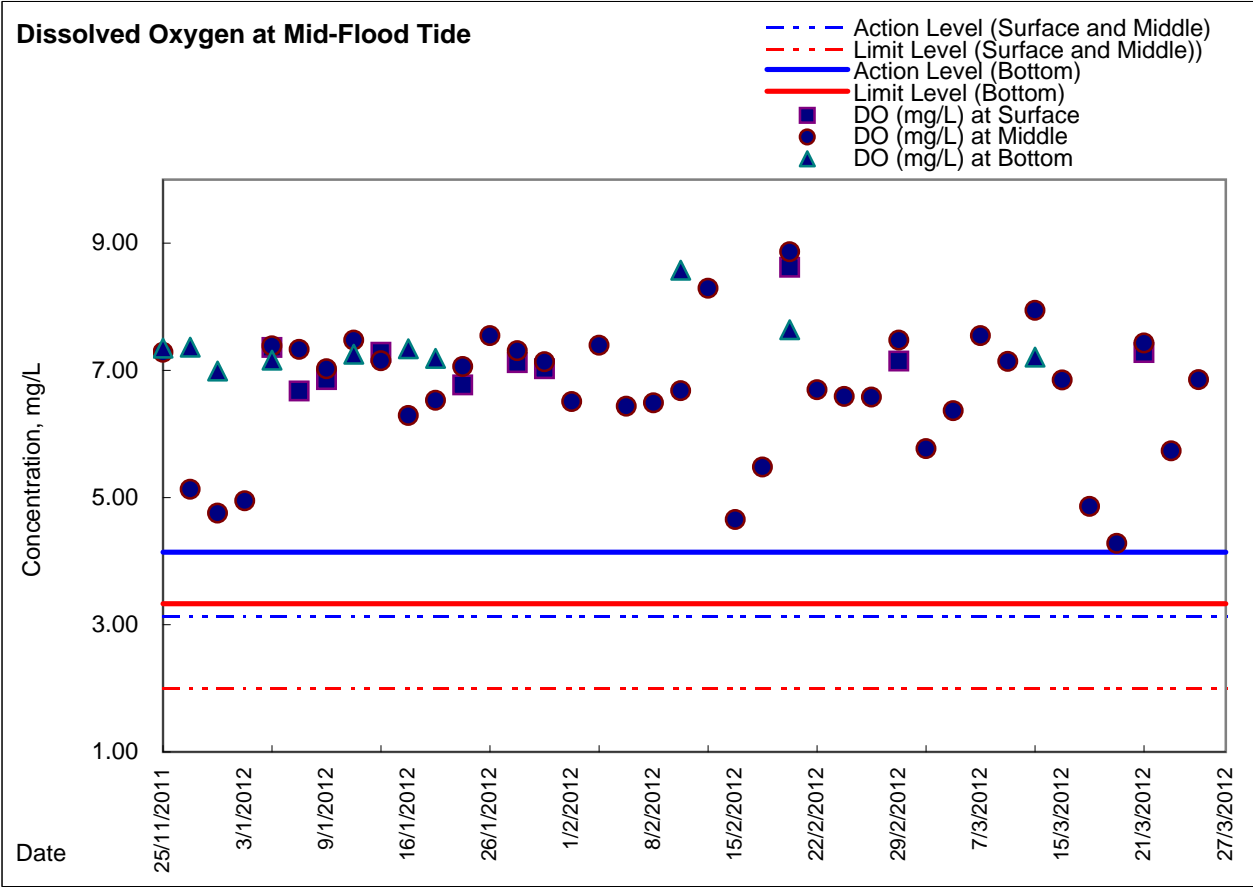

## Graphic Presentation of Enhanced Water Monitoring Results (DO) at C7 - Windsor House

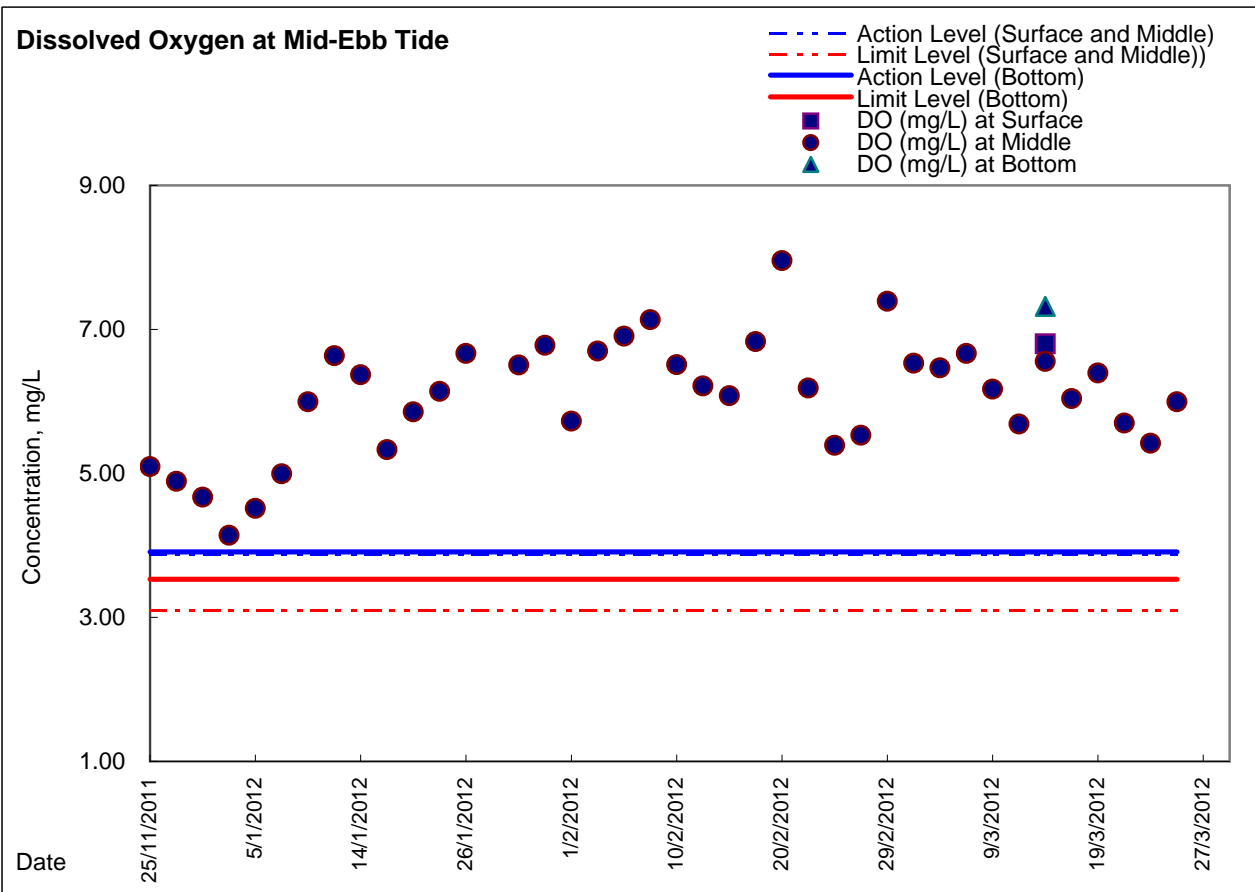
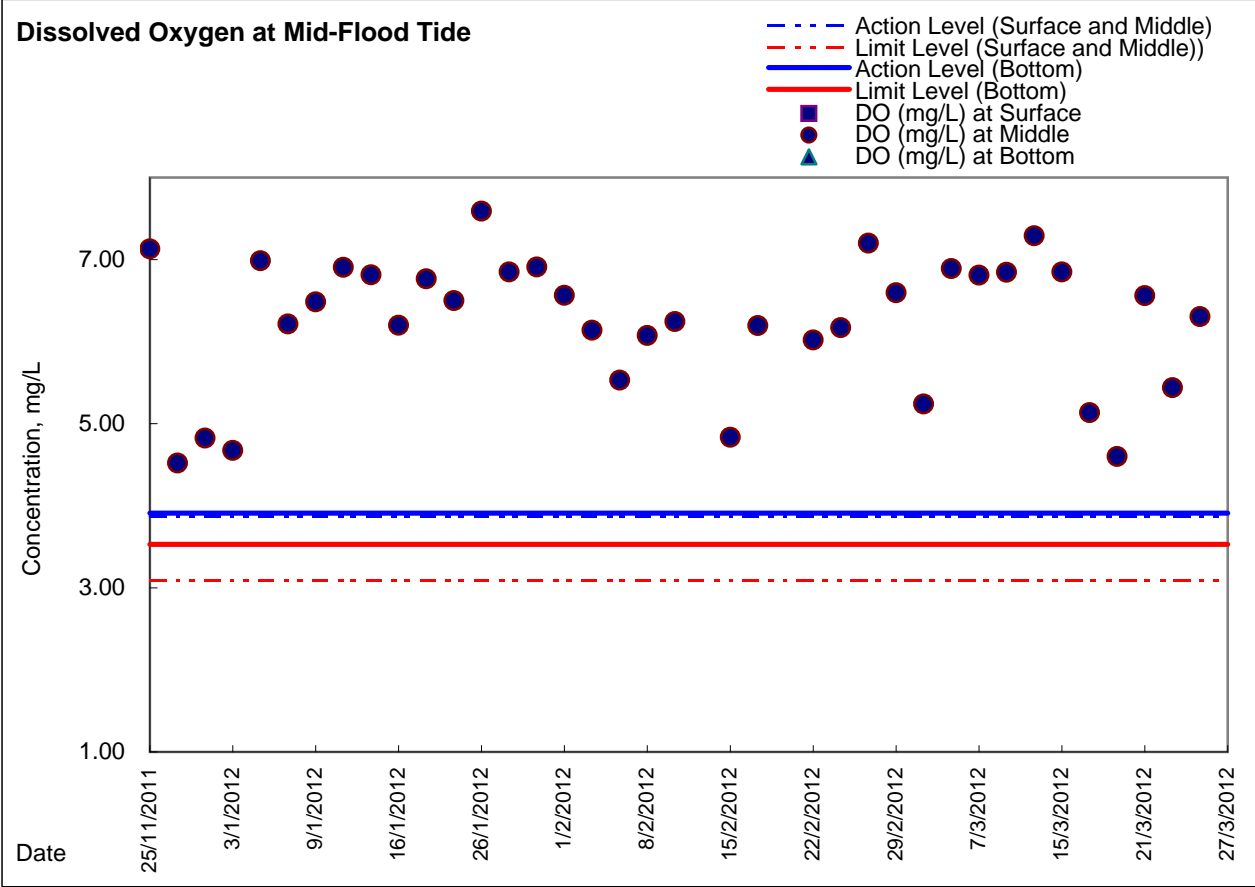



**Graphic Presentation of Enhanced Water Monitoring Results (DO) at Ex-WPCWA SW  
- South-western corners of ex-Public Cargo Works Area**

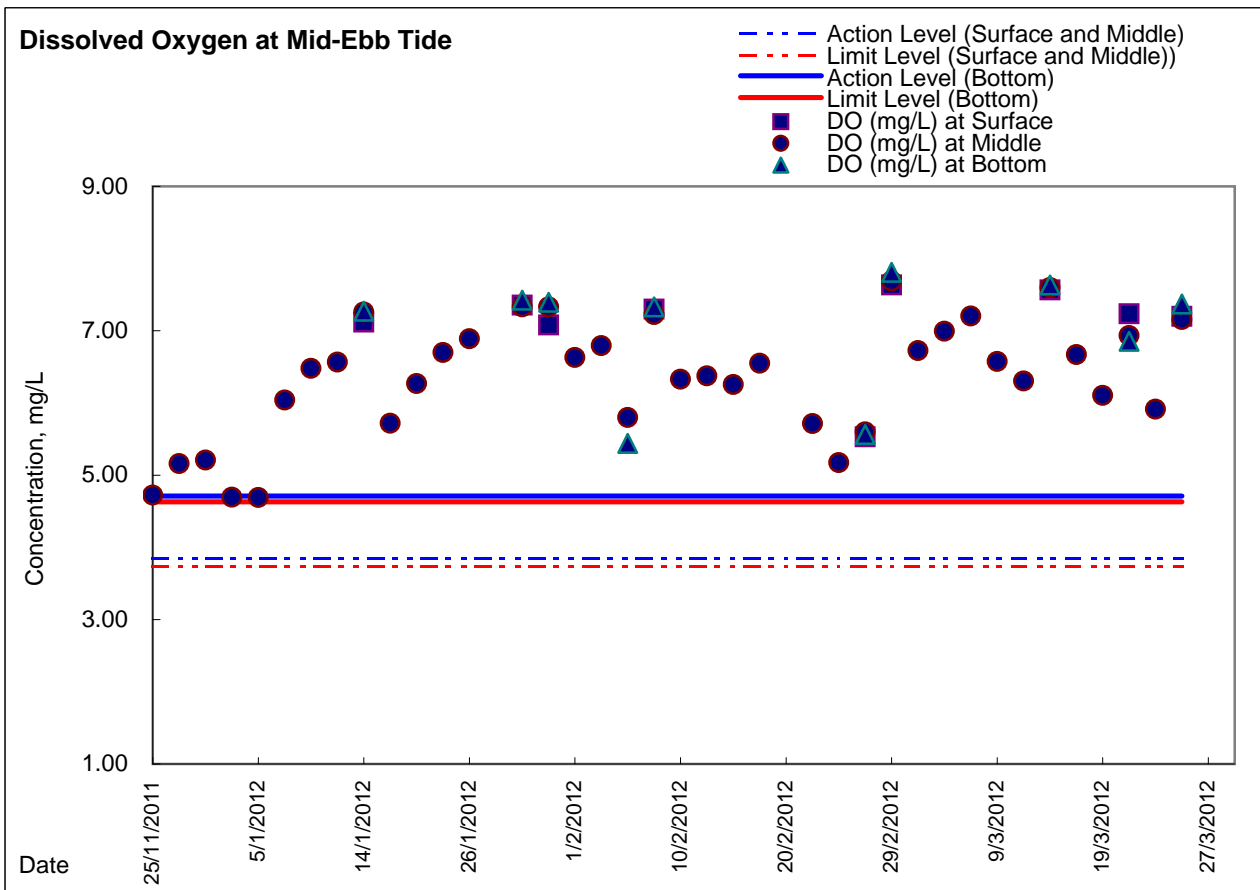
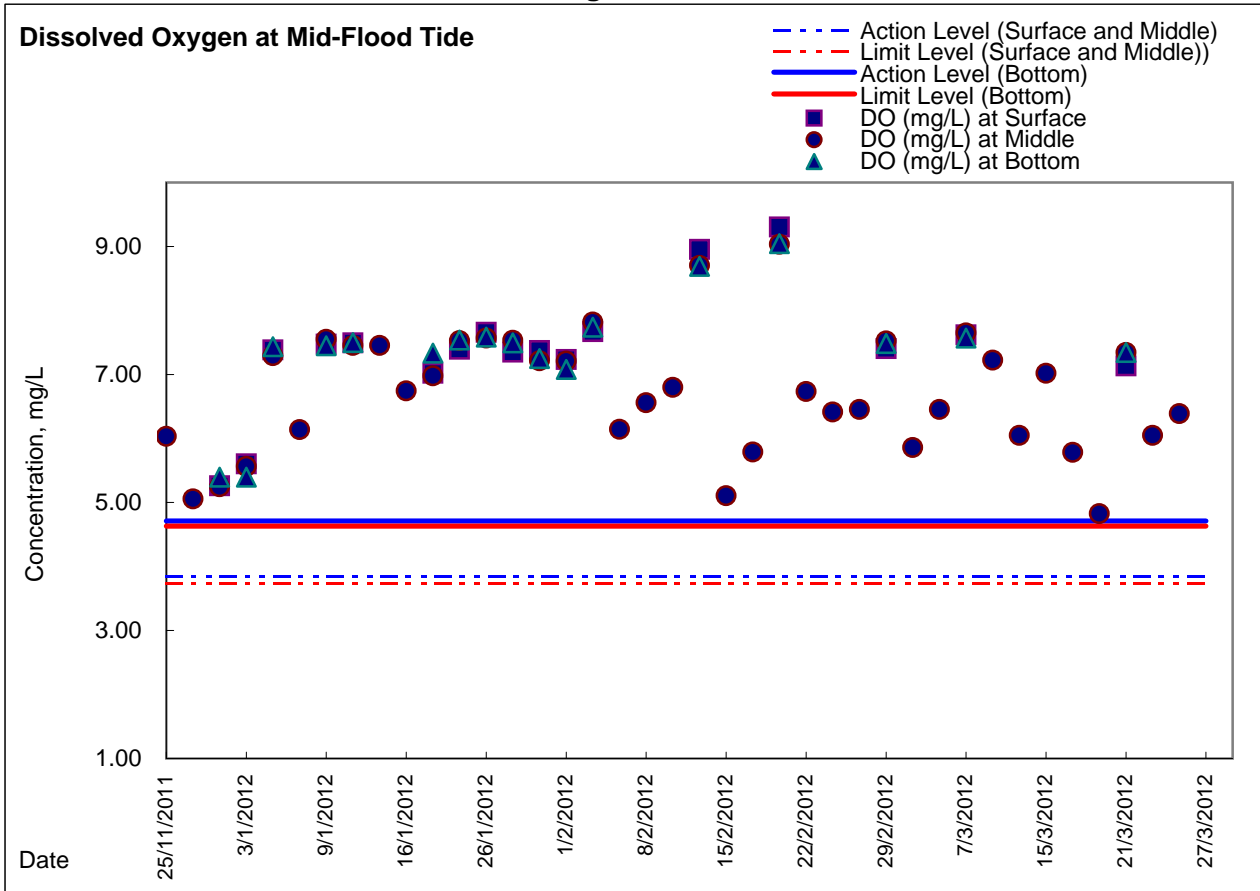



### Graphic Presentation of Enhanced Water Monitoring Results (DO) at Ex-WPCWA SE - South-eastern corners of ex-Public Cargo Works Area

